1895 Centennial Celebration 1995

The Bethel Citizen

Volume C - Number 44 | Bethel, Maine • WEDNESDAY, November 1, 1995 | 50¢ a Copy

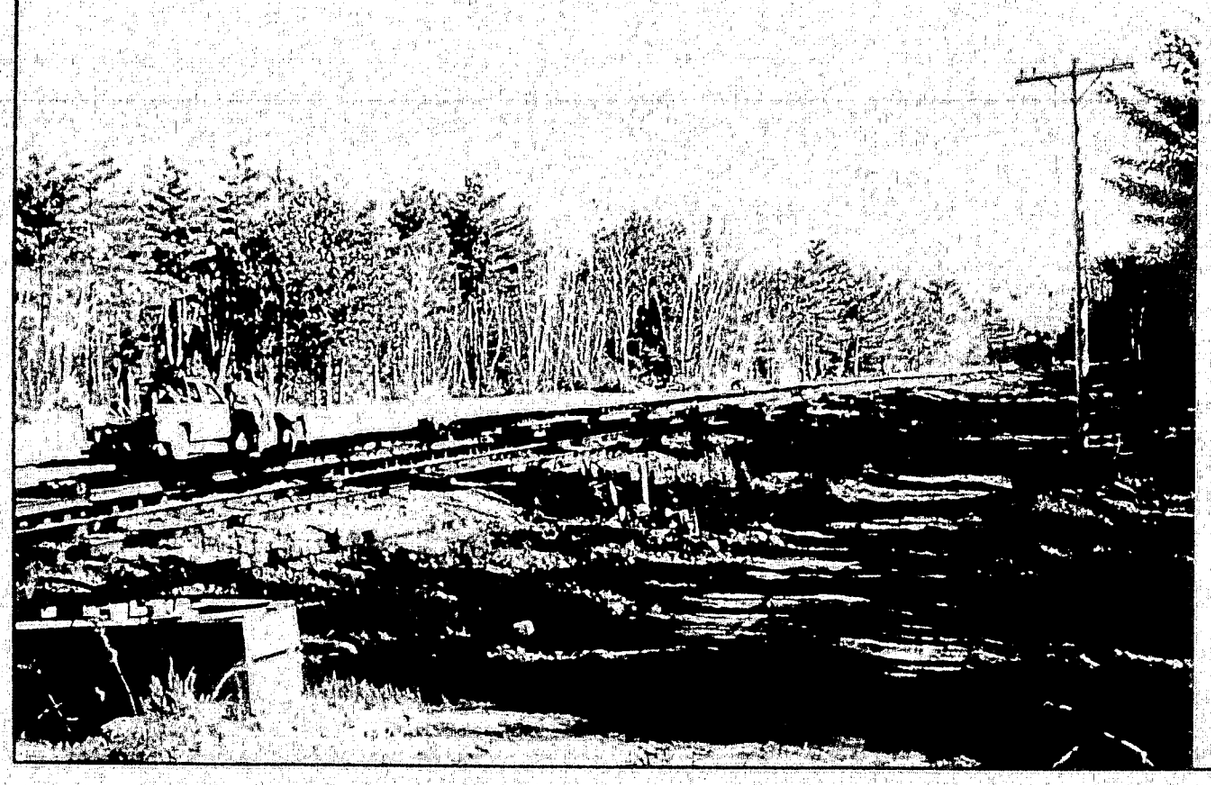

ONE STOP OVER THE LINE--A new freight siding in Bethel was one of 24 conditions set by the town Planning Board last year when it approved the site plan application for the Bethel Station project. The new siding was to replace the siding taken out on Railroad Street to make way for the project. The St. Lawrence and Atlantic Railroad is now at work on that new siding (left) -- but it is located in Gilead, not Bethel. Developer Heinie Merrill said he learned only last week that the railroad company and the Maine Department of Transportation had decided to locate the new siding approximately 1700 feet west of the Bethel town line. Earlier, preliminary plans called for locating the siding on MDOT-owned land in West Bethel, Merrill said, but the land there is crossed by a telephone company easement, and the remaining parcel proved to be too narrow to accommodate the siding. Merrill said he plans to approach the Planning Board at its next meeting to ask that the language of the condition be waived or rewritten. The Gilead location, he argues, meets the spirit, if not the letter, of the condition. But Planning Board chairman Don Feeney said last week that having a siding in Bethel had been a public-hearing issue, and the board could not ignore it simply because of decisions by the railroad company and MDOT.

(Photo by Michael Daniels)

Rebels fall in western Maine field hockey finale

By ALISON ALOISIO

The Telstar High School field hockey team wound up on the short end of the stick Monday, losing 2-0 to Yarmouth in the Western Class C finals.

Sarah Stebbins scored the Clipper's first goal midway through the first half, breaking in alone on Rebel goalie Jesse Wight. The opportunity came after a Telstar penalty corner. Yarmouth's Emily Skrok cleared the ball to midfield, where it got by Jana Mason, giving Stebbins her chance.

At halftime Telstar coach Gail Wight exhorted her squad to "dig deeper," but the Clippers never let up. After Jesse Wight made a save on another Stebbins shot, Kate Brown scored on the rebound.

Telstar went without a shot on goal in the second half.

Coach Wight said after the game that although the Rebels played well in the first half, "they weren't agressive enough in the circle to score."

As for the second half, "they were flat. They weren't used to Yarmouth's good stickwork -- usually it's us doing that to the other team," she said.

Despite the loss, the Rebels still exceeded Wight's season goal of getting beyond the first round of the playoffs.

And they may be back.

"Most of them are coming back next year," said Wight. "They have a very bright future."

DEP:

Tire dump is out of business

By ALISON ALOISIO

Peter Gordon's Greenwood tire dump appears to be out of business, but the tires aren't going away anytime soon.

The state has dropped legal action against Gordon, opting instead to ask DEP to oversee cleanup of the Rabbit Road site. Gordon has ceased operations and laid off his employees, according to state officials.

An estimated 1.7 million tires are stored on the property. The site was originally licensed in 1991 as a tire-through facility. But it has instead served as a dumping ground because Gordon has been unable to find markets for the tires.

Rabbit Road site is now listed as the fourth worst in state.

Last June Oxford County Superior Court issued a temporary restraining order preventing Gordon from taking in any more tires. It also directed him to take various remedial measures.

Those included reducing the height of tire piles and widening fire lanes between them.

A consent decree permanently restraining Gordon from accepting tires followed in late August. The decree called for the same remedial measures. But Gordon has not complied, according to state officials.

Jon Edwards, Maine assistant attorney general, said last week that further legal action would be fruitless.

"To file a contempt action, you have to demonstrate he has the

See TIRE DUMP, page 4

Ski season is underway

By MICHAEL DANIELS

The Sunday River Ski Resort opened Monday morning, with skiing and snowboarding for expert skiers and riders.

Snowmaking began Sunday night on the T-2 trail. First tracks were made at 7:17 a.m., according to Sunday River spokesman Skip King.

Sugarloaf/USA also opened Monday, but later in the day, according to a spokesman for the Carrabassett Valley resort.

Sunday River was also making snow Monday on the Sunday Punch and Right Stuff trails.

Additional trails are expected to open shortly, King said. The resort plans to make snow around the clock, weather permitting, and expects the current window of snowmaking temperatures to permit it to make enough snow to remain open for the season, he said.

This year marks the second season in the past three Sunday River has opened in October.

MDOT engineer taps the brakes on Mayville speed-limit reduction

Planning Board will review its request to selectmen

By MICHAEL DANIELS

Lowering the Route 2 speed limit through Mayville could actually make the road more dangerous, a Maine Department of Transportation engineer told the Bethel Planning Board last week.

The town selectmen are currently considering a request from the Planning Board and local business owners to lower the speed limit in Mayville from 45 to 35 mph.

The change, which must be approved by MDOT, would apply to a the stretch of road running from the Androscoggin River bridge to just beyond the Irving station.

Both the Planning Board and the business people said they were concerned about safety, especially as the area becomes more developed.

But engineer Billy Stowell told the Planning Board that lowering the limit would create two distinct groups of drivers, "those who observe the limit and those who don't."

Whenever such a situation is created, Stowell said, there is a heightened chance of accidents.

"If you drop the limit 10 mph and it's not warranted, the accident rate goes up," he said.

Since "there's no great accident problem there now," Stowell said, a speed study would be necessary before MDOT would approve lowering the limit.

The speed of cars currently using the area, he said, "tells me that the public is voting that it wants a faster speed limit. And if the traveling public doesn't like the limit, they won't honor it."

From the state's point of view, changing the speed limit is a statistical issue. "If you ask me, 'Does somebody have to get killed out there?' The answer is yes."

See MAYVILLE MPH, page 4

WOODSTOCK CRASH SCENE--Four Auburn area teenagers died Friday evening on Route 26 in Woodstock, when their car struck a pulp truck pulling out from Route 232. Killed were Jason Phillips, 18, of West Poland, a senior at Edward Little High School; Maca Roddy, 18, of Auburn; Jessica Pellitier, 19, of Poland Spring and Jason Gagnon, 18, of Auburn. The driver of truck, Tauno Wilson, 60, of Hebron, was uninjured. The four victims had been headed north on Route 26 for a weekend in Montreal. The accident is still being investigated, but according to preliminary reports the victims' 1987 Nissan, apparently being driven by Roddy, had just passed another vehicle when it collided with the pulp truck. The car struck the truck in the fuel tank, just behind the cab. Much of the front of the car was demolished by the impact, and the vehicle quickly began to burn. Jammed doors and spreading flames defeated repeated attempts by other motorists to free the teenagers in the rear seat. Alcohol is not believed to have been involved in the tragedy, but speed may have been a factor, according to Steven McCausland, spokesman for the Maine Department of Public Safety. Police are also investigating the possibility that the Nissan had been involved in a game of high-speed "leapfrog" just prior to the accident. Two weeks earlier an Oxford County Sheriff's cruiser was totaled in an accident at the same intersection, but there were no serious injuries in the earlier accident. An engineer for the Maine Department of Transportation said Monday that the intersection is not considered to be a high-accident location. Here, Bethel police officer Darren Tripp assists with measurements at the accident scene.

(Photo by Michael Daniels)

Skiway neighbors may still face stop sign

By ALISON ALOISIO

Plans for a traffic light in Newry may have to be delayed until spring. If that happens, a stop sign will likely be installed on either the Sunday River or Skiway Access Road for the winter.

Residents of the upper Sunday River Road have already voiced their opposition to a sign on their road.

Earlier this month MDOT had proposed moving the current stop sign at the end of the Access Road to the Sunday River Road. But when upper valley residents objected to that plan at a special town meeting, voters approved a traffic light instead.

But Brian Mitchell, MDOT construction supervisor for the project, said Monday there may not be enough time to complete all the paving at the intersection this year. Paving plants are scheduled to close Nov. 17.

"The way the season is winding down, we don't believe we can complete it on time," Mitchell said.

As a result, he said, work crews may have to leave that portion of the Sunday River Road intact for the winter. The original plan had called for changing its course slightly to hook up with the Access Road.

Mitchell said MDOT may take a less time-consuming measure -- paving a temporary section at the end of the Access Road.

But that would mean a stop sign on one of the roads until spring.

See STOP SIGN, page 4

BAKED BEAN SUPPER
November 4, 1995 • 5-6 PM
UNITED METHODIST CHURCH
Bethel, Maine
Adults $5 Children $2.50

Christmas Fair
West Bethel Union Church
November 4 • 2-4 pm
Food Table & Cookie Walk

D&D Grain & Farm Supply
Earl Coolidge • East Bethel • 824-2798
Blue Seal Grain
Fertilizer, Lime
Bird Seed
& Equipment
HOURS: Mon-Fri 5 pm 'til 8 pm
Sat. by chance • Sun. 8 - 8
Call other times

10TH ANNUAL CRAFT FAIR
SATURDAY, NOVEMBER 4
9 A.M. TO 3 P.M.
CRESCENT PARK SCHOOL
CRAFTS, FOOD, PTA COOKBOOKS, RAFFLES, ETC.

~ *FALL SALE* ~
Nov. 10: 1 to 5 pm • Nov. 11: 1 to 4 pm
UNITED METHODIST CHURCH, BETHEL, ME
needlework, knitwear, quilts, candy, Christmas corner, food, cookie walk, crafts & Tea Room.

The Mahoosuc Arts Council with the support of the Maine Arts Commission
presents: **The Old Grey Goose**
Performing Music for an Old Time Country Dance
Saturday, November 18, 1995
8:00 pm to midnight
Greenwood Town Hall, Greenwood
General Admission $4.00 Tickets are limited.
Available at Preb's Pharmacy, Bethel or by calling 824-3575 for reservations.

Paid Advertisement
PLEASE VOTE YES!
on the SAD#44 Referendum Question on November 7th

The Mahoosuc Arts Council with the support of the Maine Arts Commission and in collaboration with Present:
A Silent Comedy Film - Starring Harold Lloyd
Safety Last (1923)
live piano accompaniment by Clayton Smith
Saturday, November 4, 1995
7:00 pm, Woodstock Grange Hall
General Admission Ticket Price - $4.00
Tickets Available at Preb's Pharmacy, Bethel or by calling the Mahoosuc Arts office at (207) 824-3575 Seating is limited.
NORTHEAST HISTORIC FILM

Ripley & Fletcher HEATING OIL
RED SHIELD HEATING OIL
75¢ PER GALLON CASH PRICE 10/30/95
• LOW CASH PRICE
• 30 DAYS TO PAY WITH APPROVED CREDIT
• SENIOR CITIZEN DISCOUNT
• 24 HOUR BURNER SERVICE
• Price Subject to Change Without Notice
• Minimum Delivery 100 Gallons
Rte. 2, PO Box 5
Bethel, ME 04217
824-2142
KEROSENE CASH PRICE 100¢
LOOK FOR OUR RED SHIELD HEATING OIL AND ENJOY A WARMER WINTER.

Tuesday is Election Day

On Tuesday, Nov. 7 local voters will join their fellow citizens across the state in deciding the fate of four bond issues, two proposed amendments to the Maine Constitution, a citizens' inititive and referendum. In addition to the statewide items, SAD44 voters will decide if they want school budgets to go to referendum votes in each town; and Bethel voters will decide if they wish to establish a single airport authority to assist the selectmen with the management of the Col. Dyke Airport and the Airport Industrial Park.

Statewide questions are indicated on the sample ballot reprinted below. Polling hours and locations for local towns are listed beneath the ballot. Opinion on the school budget referendum and so-called "gay-rights" inititives can be found in the letters to the editor beginning on this page and continuing on page four.

STATE OF MAINE

SPECIMEN BALLOT

Referendum Election, November 7, 1995

Treasurer's Statement

INSTRUCTIONS TO VOTERS

1 YES NO Citizen Initiative

2 YES NO Bond Issue

3 YES NO Bond Issue

4 YES NO Bond Issue

5 YES NO Bond Issue

6 YES NO Constitutional Amendment

7 YES NO Constitutional Amendment

8 YES NO Referendum

Town	Hours	Location	Voters
Albany	10-8	Town Hall	252
Andover	10-8	Town Hall	647
Bethel	10-8	CPS Gym	1,786
Gilead	10-8	Town Hall	105
Greenwood	10-8	Municipal Bldg.	679
Upton	10-8	Town Office	70
Woodstock	9-8	Town Office	995

1895 Centennial Celebration 1995

The Bethel Citizen

P.O. Box 109 • Bethel, Maine 04217 • (207) 824-2444 • 800-9BC-NEWS

Edward M. Snook *Publisher*
Vaughn Sawyer *Single Copy Sales Manager*
Nancy Wight *Customer Service Representative*
Karen Hakala *Advertising Manager*
Pauline Ouellette *Advertising Sales*
Nancy Forest *Graphics Manager*
Leo Grillo *Graphic Artist*
Michael Daniels *Editor*
Alison Aloisio *Reporter*
Polly Davis *Production Assistant*

Advertisers should check their advertisements. The paper shall not be liable for failure to publish an advertisement, nor for a typographical error, or errors in publication except to the extent of the cost of the advertisement for the first insertion. The paper will reprint that part of any advertisement in which an error occurs.

Second class postage paid at Bethel, ME 04217 & Lewiston, ME 04240, and additional entry offices by the Bethel Citizen, (USPS 416-380). Published Wednesdays at Bethel, Maine 04217.

The Bethel Citizen is the weekly newspaper serving central Oxford County, Maine. Subscriptions: $15.85 a year in Oxford County; $20.85 a year elsewhere in New England; $28.85 a year elsewhere in the U.S. (foreign postage if necessary, extra). Single copies 50¢, copies more than 3 months old, $1.00 each.

Deadline for town news items is Saturday noon. Advertising deadlines: Display ads, Monday, noon; Classified ads, Monday 2 p.m.

The publisher reserves the right to reject, omit or edit any material offered for publication. © 1995 The Bethel Citizen.

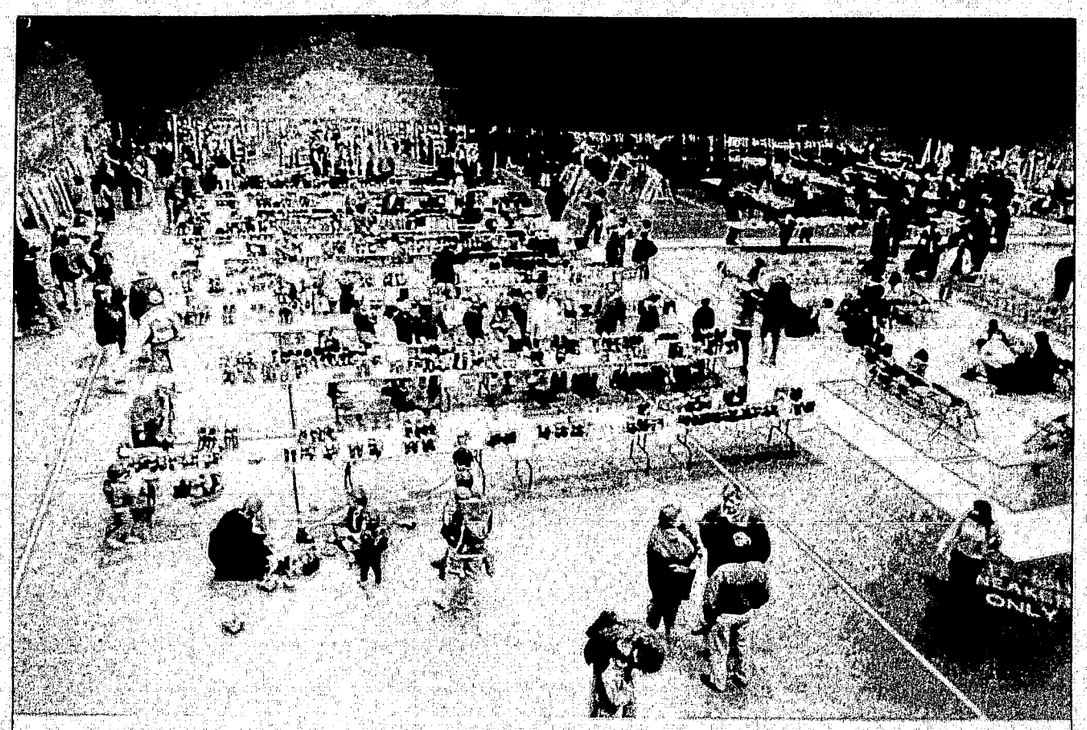

THERE WAS NO SHORTAGE OF SKI EQUIPMENT to choose from at the Bethel Outing Club's 1995 sale. The annual event was held at the Gould Academy Field House over the weekend. *(Photo by Alison Aloisio)*

Letters

THE CLASH OF TWO GOOD IDEAS

To the Editor:

I wish I could find the current debate over the best method for determining the school district budget simple. Unfortunately, to me the question presents a dilemma. As in every dilemma, two presumably good ideas conflict. In this case, the good ideas are: a referendum encourages greater participation, and that participation leads to a more representative decision; and, a district-wide meeting encourages public discussion of the issues at hand leading to a more informed vote. It's difficult to fault either notion.

I have regularly supported the referendum as a means of gathering public opinion. I believe that the referendum encourages participation among those inclined to vote. At the same time, I find it important to attend public hearings in which many views are shared for the opportunity to understand points of view that might not have been available otherwise.

I attended the school district budget meeting this summer and found it an important public occasion. In that meeting, many people made their values clear for all to consider. Those values and priorities must be understood by all who consider school district policy and town government policy if their work is to be a reasonable reflection of the community's will. Those who work long hours at school district budget preparation, like those who work long hours on town affairs, need to hear and understand the values and priorities which emerge at these often charged events.

In watching recent town political activities, it has become clear to me that public hearings are generally poorly attended. Necessarily, they take a backseat to personal and family obligations. I understand the absence well. At the same time, I regret the loss of widespread opinion that the small attendance creates. I also regret the loss of opportunity for the voters to hear each other's opinions and to question those who have carefully studied an issue for clarification on important points relative to upcoming votes.

It appears to me that there is a third factor to be considered when trying to resolve the apparent dilemma caused by the two good ideas in conflict. That factor is the opportunity voters have to gain the essential information necessary for placing informed votes when the time for balloting comes.

In an ideal democracy we would all be interested and informed in matters of public concern. We would all be encouraged to vote in a referendum. In today's hectic world, few of us have time to keep abreast of local political matters, so, we find our information and opinion where we can--often from enormously biased sources. We cast our votes in the forum available and have done our best at meeting our civic responsibility.

Recognizing the realities of time pressure and difficulty gaining objective information on important issues, I favor the district-wide budget meeting over the local referendum. It seems that our chances of casting informed votes are greater in the public forum with all its discussion than at the ballot box with all the homework that would be necessary to make the vote as informed.

Dick Dressel
Bethel

YES ON THE SCHOOL BUDGET REFERENDUM

To the Editor:

The citizens of SAD44 and SAD43 will have a chance to vote on the school budgets on Nov. 7.

We urge everyone to vote for this referendum question, as you are the taxpayer who for one reason or another do not or cannot attend the school budget meeting. This will give everyone the chance to study the school budget at an informational meeting and then go home to think if this budget is in our means to pay.

A huge budget is being passed every year by the special interest groups and the big spenders who have no concern for the rest of us.

We want an excellent education for our young and will get it, but I don't think spending more and more money for programs that are not working is the way to accomplish this goal.

Voting yes to vote in your own towns will let the big spenders know they are being watched and the budget will be scrutinized before it is passed.

We have got to put common sense and sanity back in our school system as well as our government, and voting yes in this referendum so we can all get the chance to vote in our own towns will be a step in the right direction.

I urge everyone to think about what has been going on and vote yes on voting in your home town.

Robert H. Worthley
Rumford

(Note: the letter above was one of four similar letters sent to The Citizen from the Rumford area.)

YOUR LAST REAL VOTE?

To the Editor:

Have you smelled vanilla extract? Tasted it? Sometimes the danger is in getting what we want. Some folks who want a school-budget referendum think it'll be even easier to defeat spending for education, thereby saving taxes. Consider the possibility you may lose much more.

Will you give up your right to really participate? I couldn't believe it when I lost mine. Do you realize how many Maine towns have lost their town meetings (like Saco, where I now live)? Often the first freedom lost was the chance to help shape education with a district budget meeting in which you can have real debate, then vote.

Final decisions are not made in a dark polling booth. Real decisions will still be made, but you won't be there if you give up a voting meeting where you can learn, can express yourself, make an alternate motion and support it.

A yes-or-no referendum, dream machine of dictators staging a one-candidate election, is no way for a thinking citizen to influence either quality of efficiency in our schools. First, only the School Board would have the right to set the amount you vote on. Neither those who want to make further cuts, nor you, could move to raise a different amount. Can we learn from Gray, and not let good teachers leave for stable climates while repeated referendums paralyze the system before a budget was finally adopted in October (higher than defeated in a referendum)?

This isn't a matter of privacy. There's no shame in holding up your hand for a secret ballot after you've heard the good debate you people are capable of enjoying.

Just as students aren't sand running from a dump truck, school budgets are much more complex than deciding to fix up an old town truck and run it longer. If you vote to give up your right to participate, will those students, when adult, only be able to debate dump trucks? Part of growing is being trusted. Both you and they are capable of more than black-vs.-white thinking.

Two tough parts of understanding a school budget relate to state formulas. The way those votes are set up, you need to know how the prior vote fares to vote intelligently on the next line. Otherwise a desire to make cuts may shift burdens from federal and state funds to local share. The majority may not understand that in a booth, with neither a superintendent, a Steve Wight nor a Pat Carter to explain it. Second need to know: the state share doesn't move up every year. Skillful opponents exaggerate increases by pointing to total spending in years when state aid goes up, and to local share when it doesn't. In two years, changes can be made to look double what they are.

What we need is not the biggest herd, easily driven, but a majority of informed people not afraid to ask, to learn, and to suggest ... not afraid of the debate we call democracy. Have you the courage to have an open mind, to ask tough questions, to challenge, to speak your mind, to suggest efficiencies? If not, how about watching the debate, then voting informed? Perhaps most important, when one vote fails, will you be there to help shape the alternative?

Ted Chadbourne
1 Fides Drive
Saco, Maine 04072

(Chadbourne is a former member of the Bethel School Committee and the SAD44 Board of Directors.)

See LETTERS, page 4

THIS WEEK AT THE

Moses Mason House

Members and friends of the Bethel Historical Society are reminded that the next monthly meeting will be held on Thursday, Nov. 2 in the meeting room of the Dr. Moses Mason House, beginning at 7:30 p.m. The program will feature a presentation by Shireen Vincent based on a reading of the diaries of Maud Pratt Farwell, who once lived at the corner of Railroad and Elm Streets and was for many years a well-known Bethel figure. Anyone wishing to attend this meeting is cordially invited to do so.

A reception honoring the publication of a collection of Nettie Maxim's photos will be held on Saturday, Nov. 11 at the Dr. Moses Mason House from 2 to 4 p.m. Editors Jack and Diane Barnes will be present at this event, sponsored by the Greenwood and Bethel Historical Societies and Arcadia Publishing of Dover, N.H. The reception is open to all and books will be available for purchase at that time.

New members are needed for the Bethel Historical Society's Building Committee, which is expected to have an expanded role as plans unfold for additional space for the Society. Any Society member who might be interested in serving on this committee should call the Society office at 824-2908 or Committee Chairman Sumner Burgess at 824-2025.

LOOKING BACK

10 years ago: Jeanette Demers, plant manager for GAMM, Inc., a New Hampshire garment manufacturing firm, announced plans to open a satellite plant in Bethel. An open house was held at the new Bethel Ambulance Garage building on Cross St. Locke Mills Hofbrau owner Russ McDonald announced plans to build his Mt. Abram Village Lounge, with seating for 400 patrons, on his newly purchased land along Rt. 26 in Bryant Pond. Birth: Kathryn Lea.

20 years ago: The 1975 Maine Outstanding Tree Farm Award was presented to the P.H. Chadbourne Co. of Bethel. Rancourt's Corner Store, Rt. 26, Bethel (formerly Bob Lowe's store) was opened for business. The Telstar Rebels won the 1975 Mt. Valley Conference Cross Country championship, with Eric Dombkowski placing first. Deaths: Ralph Bacon, Carlton Barker.

30 years ago: West Paris voters decided to join SAD17 by a large margin and turned down the town manager form of government. The Bethel Zoning Board of Appeals granted a variance permitting the establishment of an insurance office in the building owned by Albert Cotton on Church St. (now Kendall Insurance). Bob Everett, Gould Academy runner, finished first, with a record-breaking time of 10.01 over a 2.3-mile course, at the Mountain Valley Conference cross-country meet held in Farmington. Doug Farrar, Craig Walker and Andy Davis, eighth-graders at Crescent Park School and members of the band, were performing at various functions as "The Unknowns." Birth: Andrea Costa. Deaths: Walter Tikander, Raymond Hartborne, Elizabeth Gilman.

40 years ago: The relocation of Elm St. in Bethel was approved. Royden Keddy, G.A. '38, new member of the firm of Lincoln, Brown, Perkins, Thompson, and Hinckley of Portland and Dr. Winfield Wight, G.A. '13, of Thomaston, Conn., were named to the Gould Academy Board of Trustees. The new bridge at Rumford Point was dedicated. Birth: Michael Hicks. Marriage: Pearline Paradis and Roderick McMillin. Death: Cheslie Saunders.

50 years ago: The Mundt-Allen American Legion and Auxiliary moved from the rooms over the Bethel Fire Station (formerly a part of the Ceylon Rowe Store and presently site of the present fire station) to the Allen Store property (formerly located at the parking lot of Preb's Pharmacy and Keenan's) on upper Main St. A small crew was clearing one runway at the Bethel Airport. The large barn belonging with the mill property at Skillingston was torn down. Births: Charles Sprague, Joyce Wetherington, Cedric Abbott. Marriages: Lettie Day and Carl Brooks, Margaret Bay and Clayton Pierce.

100 Years Ago: An excerpt of a letter written by "Mertie" to "dere mR noos": "...i ain't never goin to smoke no more Ciggeretts i tride 1' one day and pretty soon i begun to feel sik i never was so sik be4 in my lif ceptin When I hed mezles...I got kinder crosside with the pane in my stummick and i no my hair stood rite up strate but that want the worst of it not by eny meens ... my brother got inter my pocket an found the part i coodnt Smoke and that gave it ol away and pa and me had a reglar cirkus out in the shed." The Gould Academy students were given a half day off to attend the Bethel Fair. There was a "husking and dance" at Will Warren's in Newry. Death: Carrie Campbell.

--Items in Looking Back are compiled by the Bethel Historical Society from back issues of The Bethel Citizen.

EEK AT THE

oses Mason House

ers and friends of the Historical Society are that the next monthly will be held on Thursday, the meeting room of the es Mason House, beginning .m. The program will fea- esentation by Shireen Vin- ed on a reading of the Maud Pratt Farwell, who d at the corner of Railroad Streets and was for many well-known Bethel figure. vishing to attend this meet- dially invited to do so.

tion honoring the publica- collection of Nettie Max- tos will be held on Satur- v. 11 at the Dr. Moses House from 2 to 4 p.m. ack and Diane Barnes will t at this event, sponsored reenwood and Bethel His- ocieties and Arcadia Pub- Dover, N.H. The recep- en to all and books will be for purchase at that time.

embers are needed for the storical Society's Building ee, which is expected to xpanded role as plans un- additional space for the Any Society member who interested in serving on mittee should call the ffice at 824-2908 or Com- airman Sumner Burgess at

NG BACK

rs ago: Jeanette Dem nager for GAMM, Inc. npshire garment manufac- rm, announced plans t tellite plant in Bethel. An se was held at the new mbulance Garage building St. Locke Mills Hofbrau iss McDonald announced build his Mt. Abram Vil- ge, with seating for 400 on his newly purchased g Rt. 26 in Bryant Pond thryn Lea.

rs ago: The 1975 Maine ng Tree Farm Award was to the P.H. Chadbourne Bethel. Rancourt's Corner 26, Bethel (formerly Bob ore) was opened for busi- Telstar Rebels won the Valley Conference Cross championship with Eric vski placing first. Deaths: ron, Carlton Barker.

rs ago: West Paris voters o join SAD17 by a large nd turned down the town form of government. The oning Board of Appeals variance permitting the ent of an insurance office ilding owned by Albert Church St. (now Kendall . Bob Everett, Gould runner, finished first, record-breaking time of r a 2.3-mile course, at the Valley Conference cross- meet held in Farmington. rrar, Craig Walker and is, eighth-graders at Cres- School and members of were performing at vari- ons as "The Unknowns." Andrea Costa. Deaths: Tikander, Raymond . Elizabeth Gilman.

s ago: The relocation of n Bethel was approved. Keddy, G.A. '38, new of the firm of Lincoln, Perkins, Thompson, and of Portland and Dr. Win- ight, G.A. '13, of n, Conn., were named to ld Academy Board of The new bridge at Rum- d was dedicated. Birth: Hicks. Marriage: Pearline and Roderick McMillin. eslie Saunders.

s ago: The Mundt-Allen Legion and Auxiliary om the rooms over the e Station (formerly a part Ceylon Rowe Store and site of the present fire sta- he Allen Store property located at the parking lot Pharmacy and Keenan's) Main St. A small crew ing one runway at the irport. The large barn with the mill property at- on was torn down. Births: prague, Joyce Wethering- e Abbott. Marriages: Let- nd Carl Brooks, Margaret Clayton Pierce.

rs Ago: An excerpt of a ten by "Mertie" to "dere : "...i ain't never goin to more Ciggeretts i tride I' nd pretty soon i begun to ever was so sik be4 in my When I hed mezles...I got sside with the pane in my and i no my hair stood ate but that want the worst. by eny meens ... my ot inter my pocket an part i coodnt Smoke and it of away and pa and me ar cirkus out in the shed." l Academy students were alf day off to attend the ir. There was a "husking e" at Will Warren's in eath: Carrie Campbell.

Looking Back are com- the Bethel Historical om back issues of The izen.

Briefly

Safer Families reorganizing

The Safer Families' hotline will be temporarily suspended beginning Nov. 1, until sometime early next year. Safer Families Program, a project operating for over four years to help victims of domestic violence in the towns of Andover, Hanover, Newry, West Bethel, Bethel, Gilead, Locke Mills, Bryant Pond, and West Paris, is reorganizing to improve its ability to serve these communities, according to board president Donna Richard. If a domestic violence emergency occurs, victims can get help by dialing 911 or contacting the local police department. During this time of reorganization, court advocates will remain active in the South Paris and Rumford District Courts and support groups will continue to meet as scheduled.

High-speed chase ends in suicide

OXFORD--A high-speed chase involving several area police departments ended when the man being pursued shot himself in the head with a shotgun off the Coldwater Brook Road late Saturday night. Police were attempting to pull over Eric Bubier, 30, at around 11 p.m. A neighbor had reported he was threatened by Bubier, who was armed with a handgun, according to Maine Public Safety Department spokesman Stephen McCausland.

Motels booked for ski meets

RUMFORD--With women's ski jumping and the 1996 Junior Cross Country Olympics coming up at Black Mountain, area motels and hotels are reporting they are booked for the events. About $250,000 is expected to be spent on food and lodging for the Junior Olympics, slated for March 3-9. Black Mountain also hosted the event in 1992. The ski area was selected over Waterville Valley this year. A United States Ski Association spokesman said Black Mountain will be the first site in the U.S. to hold a women's ski jumping international exhibition.

Poachers and trespassers targeted

AUGUSTA--State game wardens will be keeping a sharp eye out for trespassers during this hunting season. Wardens also will be aggressively enforcing anti-poaching laws, which the Legislature expanded this year to authorize the lifelong revocation of hunting licenses for some offenses. The no-nonsense enforcement policy comes as hunters feel pressure from groups pushing for more limits on the sport and increasing competition from other hunters. At the same time, more private land is being posted as off-limits to hunters.

Mills to produce wood pellets

HOULTON--Hoping to capitalize on the growing popularity of stoves that burn wood pellets, two Aroostook County mills will soon be producing tons of one-inch pellets. The raw materials -- wood chips and sawdust -- will come from Aroostook County and Canada. Pellet stoves are in great demand in the Boston area, according to a spokesman for one of the companies.

Drought alleviated by storm

NEW HAMPSHIRE--Several inches of rain last week eased the drought situation in the Granite State. The National Weather Service said the Oct. 21 storm dumped between four and nine inches of rain in central New Hampshire in about seven hours. The rain "helps a lot of wetlands and brought stream flows back," said Ken Stern of the state Department of Environmental Services. He said groundwater levels are harder to change, but the storm was the third or fourth significant rainfall in as many weeks, and things are looking better.

New Hampshire healthiest state

New Hampshire has been named the healthiest state for the second consecutive year, according to an insurance company that ranks the health of populations in the 50 states. The survey employs 17 factors, from traffic deaths to smoking and heart disease. Vermont ranked sixth and Maine seventh. Maine improved from last year's 14th ranking. Mississippi was rated last. The study also found that Americans' health is improving, thanks to a decline in smoking, lower infant mortality and greater state support for health care for the poor. But it also warned a trend toward increased smoking among teenagers may erode those gains.

Cougar hunt to resume?

LOS ANGELES--In response to the increased frequency of encounters between people and cougars, California voters will decide next year whether to remove the animals' protected status and allow them to be hunted. Last year, two people were killed by cougars. They were the first fatal attacks since 1910. Cougar hunting was banned in 1972. Since then, the population has grown from about 2,400 to at least 6,000.

Slow economic growth in 2nd quarter

WASHINGTON--Maine was among seven states where personal income rose at least a half-percent above the national average in the second quarter of this year. Nationwide, personal income rose 0.8 percent, the smallest increase in nearly two years. Even in the fastest-growing states, the gains generally were well below increases in the first quarter. The Commerce Department said the Midwest and parts of the South were particularly hard hit, due to declining manufacturing payrolls and falling farm income.

Colorado ski areas get free advertising

DENVER--The snowstorm that blanketed Denver's Mile High stadium two Sundays ago caught the attention of ski enthusiasts. Many Colorado ski areas said they were deluged with phone calls from people watching the nationally televised game between the Broncos and Kansas City Chiefs. The cost-free advertising came at an opportune time for the ski areas, since many skiers start booking winter vacation plans this time of year.

Prospects for forest bill dim

WASHINGTON--Congress is considering a bill with tax incentives aimed at protecting Northeastern forests, but its prospects for passage are not good. The Family Forestland Preservation Tax Act would change inheritance taxes, which sometimes force landowners to sell property to developers or cut timber in order to pay their taxes. A spokesman for Sen. Judd Gregg, R-N.H. (who introduced the bill) said the Senate finance committee tentatively adopted only a provision calling for a capital gains tax reduction in the sale of timber harvested after 25 years. The four other provisions would: allow heirs to make post mortem conservation easements on forest lands; give tax breaks for leaving property wooded rather than clearing it; give a capital gains tax break if conservation easements are sold to public conservation agencies; eliminate the requirement that forest landowners work 100 hours per year in order to deduct management expenses.

Exercise, spirituality connected

WASHINGTON--Exercise and spirituality go hand in hand, and running can be a path toward a religious experience, according to researchers who have studied the connection. Exercise-induced mental and physiological changes, including the flood of body-made opiates that induces the "runner's high," can create a change in consciousness. The use of exercise to feel a blurring of the border between the self and that which is beyond the self is common in Eastern practices such as yoga, said Thomas P. Kasulis, a professor at Ohio State University. Yogis would understand this feeling of unity as the true state of existence, and think of the separation of the self from the rest of the world as an illusion. Exercise as a spiritual discipline is less common in the West. Mainstream Christianity considers the soul -- the spiritual self -- to be essentially distinct from the body.

From the

Bethel Town Office

Since I have been in Bethel I have noticed one subject about which everyone seems to have an opinion -- the airport (Col. Dyke Airfield). Some make no bones about expressing their dislike of the airport. Yet, we have a resource which is showing signs of growing pains. How best to develop this resource has been the subject of long hours both with the selectmen and the committee presently in place (Bethel Airport Advisory Committee) and more recently the Airport Industrial Park Committee.

Minimum Standards for commercial activities at the airport have been approved by the selectmen. The purpose of this document is, "to allow for the establishment and orderly development of a sound economic base upon which the Airport will thrive and experience a stable growth pattern." This past summer a lease was signed with Bethel Air Service, who are what is known as fixed base operators (FBO). Traffic is increasing at Col. Dyke Airfield and, realistically, it can be expected to continue to increase and grow.

What is the next step? On Nov. 7 Bethel voters will be asked to vote on an ordinance which will establish a Bethel Airport Authority. The Airport Authority will relieve the selectmen of the day-to-day operations of the facilities. The Airport Authority will submit its budget to the selectmen, but town funds will no longer be used to support the budget. The Airport Authority will run the airport in much the same manner that the sewer commissioners run the Sewer District.

The ordinance will provide that there will be five regular members and two associates, with a stipulation that at any one time only three of the seven members can be licensed pilots, aircraft owners, or associated with the aviation industry. Airport Authority members will be appointed by the selectmen and serve terms similar to other town committee members. Combining the two committees (Airport Advisory and Airport Industrial Park) will further assure financial stability.

What will it cost the taxpayer? Many hours have been devoted to budgets, long-range projections and conversations with the accountants. The 1993 town appropriation of $50,000 for the purchase of the industrial building has been reimbursed to the town. The airport and the industrial part as one entity will not only be able to grow and support itself, it will also be able to repay within five years the $15,000 appropriated in 1992 for operation and marketing. I urge you to approve this ordinance.

Madeleine Henley
Town Manager

THINK ABOUT OUR FUTURE ENVIRONMENT
RECYCLE NOW

Original or Reproduction?

For reproductions that look like the real thing, we're the genuine article!

Masterpiece Photocopying! for all your Business Needs

- Photocopies for as low as 5¢ each (for quantities over 100)
- Red or Blue Color Copies
- Collating, Stapling
- Reductions & Enlargements

Our low rates will put a smile on your face!

The Bethel Citizen
824-2444
Main Street, Bethel
(behind the town office, next to the Bethel Savings Bank)

From the Bethel Police log:

Punctual, polite bear is still unwelcome caller

At 8:10 p.m. on October 23 an East Bethel resident reported that a bear keeps coming to her door around 8:30 every night, and has been beating on the door. Police contacted a game warden, who checked the residence and found there was in fact a bear knocking on the door. The warden advised he would try to take care of the problem.

Wednesday, October 25

At 8:15 p.m. an Oxford County Sheriff's deputy requested that police be on the lookout for any subject in possession of a large amount of change. The deputy was investigating a burglary on the North Songo Pond Road in which approximately $500 in assorted coins were taken. They included pure silver half-dollar coins (no copper strip around the rim), hexagonal Susan B. Anthony dollar coins and wheat pennies. The coins had been collected for over 20 years.

At 11:12 p.m. police found a blue Ford Escort station wagon parked on the Old Gore Road in Woodstock. It matched the description of a vehicle stolen from the Frozen Logger restaurant on Oct. 21. The registration confirmed it was the same vehicle. An Oxford County Sheriff's deputy was dispatched.

Saturday, Oct. 28

At 2 p.m. a Chandler Hill Road resident reported that a female at the Big Apple on Railroad Street appeared to be intoxicated. The police officer found she was having trouble walking inside the store. She was given a sobriety test, which she failed. The officer told her if she got in her vehicle to drive he would arrest her. She had three young children with her. Police called her boyfriend to pick her up.

Sunday, Oct. 29

At 1:10 a.m. police observed a car swerving back and forth in its lane on the Mayville Road. The officer stopped the vehicle and checked the condition of the driver. He had been talking to his girlfriend in the car. The driver failed to produce insurance information and was fined $110.

Monday, Oct. 30

At 11:29 p.m. a Bethel Park Apartments resident called to say someone was inside her apartment and she didn't know who it was. A Bethel police officer and a state trooper entered the residence, and found the subject in the living room. After a short struggle he was subdued and arrested. During transport to jail and at the jail the subject threatened police several times. The subject, Jonathan E. Dubey of Newry, was charged with burglary and criminal threatening.

PUBLIC NOTICE

INVENTORY SELL-OUT

ONCE-IN-A-LIFETIME OPPORTUNITY

UP TO **50%** OFF SALE

Contractor advises Bob Morin to empty out present showrooms IMMEDIATELY. All furniture must be moved out NOW!

We're expanding our Sleep Shop and

The Savings Are Yours!

UP TO **50%** OFF!!

BOB MORIN FURNITURE CENTER

Route 26, Oxford, Me. 743-7909
OPEN SUNDAYS 10-4 • Mon. thru Sat. 9 am - 8 pm

sunday

SUN-JOURNAL

has gotten bigger.

Maine's Best Weekend* has gotten bigger and better this October!

* This past September, Sunday/Sun-Journal was recognized as Maine's Best Weekend Newspaper by The Maine Press Association.

Now, we've gotten even better. Sunday, October 1st, we pumped up your Sunday newspaper to include even more of what you'd been asking for!

Every Sunday, you can look forward to more reading pleasure - more information and more news.

Here's a look at your new choices...

Front Section - Our "A" section still contains important local news, national and world news.

Local News Section - Our "B" section is your best source for local news! You have a place to turn to find out what's happening close to home. When necessary, Maine & New England news is included. Obituaries are located on the second page.

Sports Section - Our "C" section continues to be your best source for complete sports coverage... the kind you've come to expect from Sunday/Sun-Journal.

Perspective - Our "D" section contains penetrating editorials, opinions and analysis.

Maine Living Section - Bigger and better! We are providing a lot more information on books, music, movies, food, health, home improvement, gardening, automotive, parenting, leisure and the outdoors. The back of this section has special themes treated like popular Health /Science page on Saturday.

Classifieds - Your best source to buy, sell, trade or find anything you're looking for.

Join us every Sunday!

For Home Delivery Call 784-3555 or 1 800 482-0753

Thanks for a Great Season...

We are celebrating our busiest summer and fall ever with a break in our normal dining and beverage service beginning Sunday, October 29th through early December.

Our Recreation Center facilities will be open daily from Noon 'til 8 p.m. The poolside lounge will be open, complete with lunch menu served all day.

During this time, the Inn will remain open for lodging only. We will re-open for Thanksgiving weekend. Reservations are now being accepted for Thanksgiving day.

Thanks to all who helped make the summer and fall so special:

- The 20,000 guests who stayed, played golf and dined with us.
- The 120 employees who worked so hard to make our resort one of the finest in New England.
- The members whose support helps us the whole year round.
- The dozens of suppliers who delivered their services on time at all hours for the comfort of our guests
- The people of the Bethel area who make our guests feel so welcome in this wonderful part of the world.

Before you know it, we'll be cranking up again to full speed and looking forward to an outstanding ski season!

We'll also be at your service for Thanksgiving Dinner and look forward to arranging your Christmas Parties!

Thanks again for a great summer and fall and here's to a terrific winter season for all!

For More Information Call Today
(207) 824-2175

The Bethel Inn & Country Club
Maine

Tire dump

Continued from page 1

ability to comply. It would be a difficult burden for us to demonstrate that," he said.

Edwards said the problem is now back in DEP's court.

"DEP may try to get the National Guard to do some work, like cleaning up the fire lanes," he said.

But it doesn't appear that will happen anytime soon.

DEP's Michael Parker said Friday that the situation is not bad enough -- relatively speaking -- to warrant action in the next year.

"The legislature has given us some money -- $600,000 -- to use for tire cleanup across the state. We ranked the five worst tire dumps, and Gordon's is number four," he said.

"Given that, it's not likely anything will be done this year," Parker said.

He said the money would not go far in alleviating the state-wide problem. But he hopes some of it will be available eventually for the Greenwood site.

Parker said if that happens, it might be possible to remove some of the tires. He said because there are already some fire lanes, it would be cost-effective to remove tires as the lanes are widened.

Removal is more difficult in the case of one massive "amoeba-shaped" pile, in Parker's words.

"The idea is to divide and conquer," he said.

Selectmen relieved

Marie Bartlett, chairman of the Greenwood selectmen, said Monday that the most important issue now from the town's standpoint is fire safety. She's glad DEP is considering removing some of the tires.

"We'll just have to sit tight for another year," she said.

Bartlett also said she was pleased that the flow of tires has stopped.

"It was very frustrating that they kept coming in, and DEP wasn't doing anything about it. Now we'll just have to deal with what's on site.

"DEP kept their word -- it took a long time -- but they kept it, and that's the main thing," she said.

Mayville mph

Continued from page 1

Stowell said.

Suzi Harrington asked why the current speed limit isn't more vigorously enforced.

Town Manager Madeleine Henley replied that it was largely a matter of manpower.

It's not a good idea to have the town's one on-duty officer sit in a visible spot for very long at a time, she said.

Stowell had no objections to a second proposal from the Planning Board and business owners -- that parking be prohibited in the breakdown lane.

Parking, he said, is a local not a state issue.

The Planning Board is expected to review its request to the selectmen at its next meeting, on Nov. 8.

Four of Bethel's five selectmen were present at last week's Planning Board meeting.

Feeney election revoted

In other action last week, Don Feeney was elected Planning Board chairman. The vote was unanimous.

At the board's previous meeting Feeney had defeated incumbent chairman Frank Vogt by a vote of 3-2. That vote, however, was not in conformance with Maine law, which requires board chairmen be elected by public votes, with each member's vote being a matter of public record.

Stop sign

Continued from page 1

when the work would be completed.

Mitchell said another option -- building the roads in their final locations and leaving them unpaved for the winter -- is not a good one.

"Maintenance is a problem. Gravel roads never melt off," he said.

Public input sought

MDOT and town officials met Friday to discuss the situation. Selectman Wendy Hanscom said selectmen reluctantly agreed then to a stop sign on the Sunday River Road, if the project couldn't be completed in full.

But Mitchell said Monday the placement of the sign there is not necessarily carved in stone.

"Putting it at the end of the Access Road is still not out of the question. If the town gets a lot of objections, we will work with them. But the Access Road is the heavily travelled road," he said.

Hanscom said Monday selectmen will make a final decision in a couple of weeks -- when they get the final word on whether the project can be fully completed.

She said she hopes that in the meantime, townspeople will contact the selectmen with their views on the options.

Asked if Sunday River Ski Resort had an opinion on the issue, spokesman Skip King said, "This is an MDOT project. We really have nothing to say about it."

Letters

Continued from page 2

TOO MUCH STEPHEN KING

To the Editor:

Workman's Comp? Whistle blowers? Someone's been reading too much Stephen King. Members of these or any other groups have nothing to fear from Question No. 1, for it deals only with "human rights" laws. These others are called "preference laws" and are not affected by No. 1.

However, they may have other reasons to worry. One of the first casualties of the Portland gay-rights ordinance was that the Boy Scouts lost their United Way funding. Within seven days of its passage, the School Board voted to include "sexual orientation" in the district's affirmative action policy, giving homosexuals preference for jobs and promotions. Almost immediately after passage, a "sex-ed" workshop was held for Deering High students featuring a lesbian couple who described their first sex together (quite graphically). While falsely implying that veterans' rights are in danger here, homosexuals are busy suing them in Boston and calling them "bigots." Here in Bethel, signs urging a yes vote are being torn down or stolen. Apparently First Amendment rights belong only to certain people. This is what voting no will get you!

What will voting yes do? It will prevent the granting of special rights and privileges to any group of people based solely on their behavior (just this week the state legislature cleared the way for a gay-rights bill). Future groups would have to meet the guidelines for disadvantaged minorities as already set forth by the U.S. Supreme Court. Homosexuals don't qualify under the guidelines, because they want protection for a behavior.

The economy-tourism? Please! In the three years since Colorado passed Amendment 2, eliminating special rights for homosexuals, unemployment has fallen dramatically, tourism has risen dramatically (31 percent), ski resort profits have soared, and businesses are flocking to Colorado. Maybe, if we're lucky, we'll suffer in the same way here in Bethel.

Nina Mollicone advises, "... know exactly what you are voting for." Good advice. Stan Howe says, "Let's keep the state living up to its reputation 'the way life should be'".

That's easy. -- Just vote yes on Nov. 7.

Rev. John W. Grant, Pastor
Bethel Church of the Nazarene

UNCONSTITUTIONAL, IMMORAL, DISCRIMINATORY

To the Editor:

No special rights -- equal rights. Question No. 1 is not a bid for affirmative action or preference on the part of any group. It is, instead, an endeavor by a radical right group to limit the potential for any community within Maine to extend the present protected classifications beyond those presently listed. This effort is aimed at lesbians and gay men but could conceivably include such additions as political affiliation, military status, or economic status, as well as sexual orientation. Protected status includes legal protection, employment, housing, credit, and public accommodation. It is not a license to quotas or privileges.

To deny anyone these protections is unconstitutional, immoral and discriminatory. Limiting legislation necessary to insure anyone basic civil rights based on values, prejudices, or hearsay regarding a targeted group brings back lessons of Nazism and promotes hate, violence, and division of community. A no vote says no to those who seek to impose their agenda on not only present but future Maine.

Jan Whitworth
Bethel

VOTE YES TO SAY NO TO WRONG

To the Editor:

There has been much controversy in the media over the Question No. 1, to be voted on in the coming election. The main claim in the controversy is to vote yes is to vote for discrimination. I don't see this as a social issue but a moral issue.

This amendment has been referred to as the so called "Gay Rights Bill." As I understand the word "gay" it refers to those who practice sodomy. Which is forthrightly and strongly forbidden in the Bible, the word of God. It simply says, "If a man also lie with mankind as a woman, both of them have committed an abomination." (Lev. 20:13) As I see it, this part of God's word is just as binding as: "Thou shalt not commit adultery." (Exodus 20:14), one of the ten commandments. Sodomy as well as adultery are both equally wrong.

The problem is men want to change the word of God to adjust to their own preferences. This is pure humanism which teaches "That there are no absolutes, no right or wrong, that moral values are to be self-determined and situational. Do your own thing as long as it does not harm anybody else." To me the spiritual laws of God are just as immutable as His natural laws, the law of gravity for example.

The eleven categories stated in the amendment on your ballot, such as race, color, sex, national origin, etc., are unchangeable, but one can change their conduct and lifestyle, especially when it is wrong.

This amendment is not intended to be discriminatory but simply a means of protecting the natural rights of future generations. Therefore, vote yes on the Question No. 1, for in voting yes you are saying no to wrong.

Roland M. Lord
Bryant Pond

Letters to the editor:

The Citizen welcomes letters to the editor. We hope our readers will regard the Opinion page of the newspaper as a public forum for discussing any topic they believe to be of interest to the community.

Insofar as possible we attempt to publish letters without alteration, but we do reserve the right to edit for length, libel and taste.

We do not knowingly publish letters that have been submitted to other newspapers, nor letters to third parties, nor letters which endorse products, nor letters which are unsigned. These guidelines will be waived, however, when doing so is deemed to be in the community's interest.

When writing, please include your full name, signature, address and telephone number (so that we may verify authorship). Send your letters to: Editor, Bethel Citizen, P.O. Box 109, Bethel, ME 04217.

We're More than "Just a Florist"
We're here to deliver your affection, your apologies and your congratulations. And we're your voice when you can't find just the right words to say "I Love You." Let us speak beautifully for you in our many colors and fragrances ... Today!
Roses $15.99/doz.
The Unicorn Flower Shop
Open 9-5 Mon-Fri. 9-1 Sat.

The Bethel Citizen
1-800-9BC-NEWS
A Phone Call Away

Bethel Savings Bank
is now accepting bids for
WINTER MAINTENANCE
All bids must be in writing and submitted by 11/17/95, in person or by mail to: P.O. Box 850, Bethel, ME 04217
Bid should include plowing, sanding, shoveling, snow removal and roof maintenance
Bethel Savings Bank
For more information contact the Bethel Office at 824-2117.
Member FDIC

NO on 1
MAINE WON'T DISCRIMINATE
VOTE NO on #1
It takes local control away from our cities and towns. 200 Maine businesses and organizations agree.
Paid by Oxford Co. Chapter, Maine Won't Discriminate
Box 1106, Portland, ME 04104

CARD & TABLE GAME PARTY
November 5th, 1 pm • Locke Mills Legion Hall
SPECIAL OLYMPICS BENEFIT
$5.00 Donation
Homemade pies, coffee, door prizes
Make up your table and join the fun!

WE HAVE THE FAX
You can send or receive documents from The Citizen Office, Monday thru Friday, 8 am to 5 pm
COSTS:
To Send: $3.50 1st page
$1.25 each additional page
To Receive: $1 per page
CALL (207) 824-2444
or 1-800-9BC-NEWS
for more information, or just stop by!
The Bethel Citizen
Main Street, Bethel
VISA

6 HUGE SHOWROOMS
OPEN EVENINGS UNTIL 8:00 P.M.
Open Sundays 10-4
BOB MORIN FURNITURE
Come On In And See Our NEWLY REMODELED SLEEP SHOP
MasterCard BOB MORIN FURNITURE CENTER DISCOVER
RT 26 • OXFORD • ME • 743-7909 • MON thru SAT 9-8 • SUN 10-4
GRAND OPENING SPECIALS
Discover Our Quality & Service
Many, Many RED-TAGGED SPECIALS
6 Large Showrooms · High Quality · Affordable Prices · Service After The Sale
HURRY! Our Specials Won't Last Long
Maine's Largest Sleep Shop!
DISCOVER WHY Shoppers From Maine & N.H. Shop Here!
Yes We Deliver
VISA

For The Best Coverage and Rates call
UNITED STATES CELLULAR
MOBILE TELEPHONE NETWORK
Mark Thomas
Cellular Consultant
557-2222
Serving the Bethel Area

Pre-Season Warehouse
SALE
Friday, Nov. 3, 6 - 9 p.m.
Saturday, Nov. 4, 10 - 4 p.m.
10% - 70% OFF
all x-c skis, boots & accessories
SKATING SKIS from $69.98!
AKERS SKI
One Acres Way, Andover

Letters

Continued fro

DON'T LE

To the Editor:

I read the following in
playing with Barbie doll
curse them and run.
"Earlier this month Ste
bor boy.
"A week later, Steven
with a log and drowned.
"The 15-year old big b
The debate over Ques
telligent adults.
What message are we
Listen to the debate ov
This referendum was
the politically correct tit
If they're so concerne
Domestic violence progr
mainly by straight memb
Vote no on Question N
No one has asked for s
Voting no will end this
Voting yes changes the
If you or someone yo
whatever reason, then yo
Stop the hatred now an
Discrimination is wron

To the Editor:

The real issue is not n
sexual perversion so mu
earth (Genesis 19:24,25)
A yes vote on referen
His physical laws. We
practice sodomy have a
open the door to special

To the Editor:

Gov. King and senator
have joined together in
confusing referendum se
ject.
The radical right is att
port a stand against tho
and her Concerned Mair
U.S. Constitution. Very
crusade against the civi
represents.
The rule of law, fairne
driven this state and nat
for others. We must con
of country -- that our fai
This country represent
seeks to legalize discrim
I urge all of your reade

CONC

To the Editor:

To the boys and girls o
the playoffs the underdo
now the team to beat. Yo
In the final game again
your division. As parents
to get where you wanted
To Charlie Raymond,
valuals to the final game
watched both of my boy
many of these young pla
organized sports. I know
great season, thanks for a

To the Editor:

It has come to our atte
helpful to share some fa
and are extremely contag
or article (hats, combs, b
Treatment shampoo is
shampoo will kill live in
(nits) cannot be blown o
bedding must be washed
stery (furniture and car)
kill eggs. Stuffed anima
weeks. Combs and brush
Although we are not al
cal pharmacist.

Buil

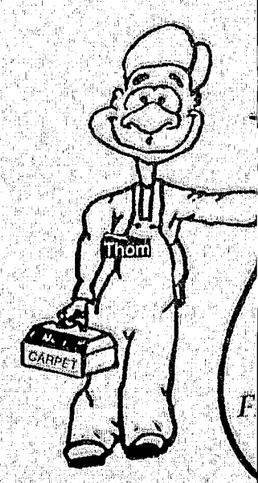

Stop in and

to

Letters

Continued from page 4

DON'T LEGITIMIZE THEIR HATRED AND BIGOTRY

To the Editor:

I read the following in Friday's Sun-Journal: "The other kids used to tease nine-year old Steven Wilson for playing with Barbie dolls and girls. When other boys called him faggot and queer, he would become enraged, curse them and run.

"Earlier this month Steven's mother had to step in when she found her son choking a seven-year old neighbor boy.

"A week later, Steven was found dead in a drainage ditch a mile from his home. He had been raped, beaten with a log and drowned.

"The 15-year old big brother of the boy Steven had choked was charged with the crime."

The debate over Question No. 1 scares me because it sounds more like these kids than it does like intelligent adults.

What message are we sending to our children?

Listen to the debate over Question No. 1--and you can hear the hatred and bigotry.

This referendum was prompted by a radical religious group (of which all Christians are not a part) under the politically correct title of Concerned Maine Families.

If they're so concerned about Maine families why are they not involved in drug and alcohol abuse? Domestic violence programs? Incest and child molestation (which, by the way, statistics prove is perpetrated mainly by straight members of the family)? These are issues that really affect Maine families.

Vote no on Question No. 1 and you allow the law to stand as written.

No one has asked for special rights -- another myth created to stir fear and hatred.

Voting no will end this childish debate and send a message to everyone to stop the hate.

Voting yes changes the law and opens the door to the high cost of overturning what already exists.

If you or someone you know has been discriminated against because of nationality, age, disability or whatever reason, then you already know how wrong and hurtful this can be.

Stop the hatred now and let's begin tackling the problems that really concern Maine families.

Discrimination is wrong. If you believe this -- vote no on Question No. 1.

Rick Wiltzius
Bethel

GOD HATES PERVERTS

To the Editor:

The real issue is not money, but morality. Do you want God's blessing on the State of Maine? God hated sexual perversion so much that He wiped Sodom and Gomorrah and surrounding towns from the face of the earth (Genesis 19:24,25). God has not changed His attitude toward what we call sodomy.

A yes vote on referendum Question No. 1 is a vote for morality. God's moral laws are just as absolute as His physical laws. We can break ourselves over them, but we can't break the laws themselves. Those who practice sodomy have all the rights and protection that the rest of us have in Maine. Please do not vote to open the door to special rights. Vote yes on Question No. 1.

Linwood Hanson
Bryant Pond

NO TO DISCRIMINATION

To the Editor:

Gov. King and senators Snow and Cohen, plus many of our state officials, businesses and religious groups have joined together in support of a no vote on Question No. 1. Supporters of this misleading, flawed and confusing referendum seek to deprive citizens of their rights, to discriminate against those to whom they object.

The radical right is attempting to divide Mainers into "Us" and "Them." It is asking the electorate to support a stand against those that the radical right has deemed unworthy of protection. Somehow Ms. Crosby and her Concerned Maine Family group has lost sight of the majesty of this country and the guarantee of the U.S. Constitution. Very much like other groups in other parts of the world the radical right is waging a crusade against the civic state, against the law of the land -- which the Constitution of the United States represents.

The rule of law, fairness for our neighbors and a willingness to work together for the common good have driven this state and nation to greatness. As a state and country we must never lose touch with compassion for others. We must continue to allow no one to be restricted. We must not lose what is unique in our history of country -- that our faith that freedom of conscience leads to the greatest good.

This country represents freedom. No group has the right to discriminate against another. Question No. 1 seeks to legalize discrimination against gays and lesbians now, against un-named groups later.

I urge all of your readers to vote no On Question No. 1.

Brian A. Grennan
Denmark

CONGRATULATIONS, TMS SOCCER TEAM

To the Editor:

To the boys and girls of the Telstar Middle School Soccer Team -- Congratulations! As a team you entered the playoffs the underdog, you took that opportunity and brought the level of play to a point where you were now the team to beat. You did it with hard work, consistency and most of all, good sportsmanship.

In the final game against Buckfield, you played to a 0-0 double overtime tie -- the result, co-champions of your division. As parents watching, you prided us with your skills and efforts in knowing what you had to do to get where you wanted to go.

To Charlie Raymond, what else can we say. For three years in a row, you have brought these young individuals to the final game in playoffs. As a coach, you have given 100 percent to these young people. I have watched both of my boys play for you, and on many occasions heard them say what a nice guy you are. To many of these young players you will be a difference in their lives, especially when they continue to play organized sports. I know I can speak for all of the parents when I say, thanks, Charlie Raymond. Thanks for a great season, thanks for a great team, and most of all, thanks for making a difference.

John Cheney,
For all the team parents

COMBATING HEAD LICE

To the Editor:

It has come to our attention that there have been numerous cases of head lice in the area. We feel it may be helpful to share some facts and clear up some misconceptions on this subject. Head lice are animal parasites and are extremely contagious. Lice do not leap. The disease is transmitted by contact with the infected person or article (hats, combs, brushes, or other clothing).

Treatment shampoo is available at any pharmacy, but must be used properly, and often repeatedly. The shampoo will kill live insects but the eggs need to be removed with the comb that comes in the kit. The eggs (nits) cannot be blown or brushed off. They wrap around the hair shaft and must be removed. Clothing and bedding must be washed with hot water and dried with dryer heat (not line or air dried). Carpets and upholstery (furniture and car) can be steam cleaned or sprayed with a disinfectant or a flea spray that says it will kill eggs. Stuffed animals or non-washable clothing must be put in a plastic bag and tied tightly for two weeks. Combs and brushes can be treated with the shampoo or strong disinfectant.

Although we are not able to help you in the salon, we'll be glad to answer further questions as can your local pharmacist.

Deborah Luxton and Jane Cyr
Jade's Salon

OUR BACK PAGES—November 1970

NEW PRESIDENT OF MAINE SKI COACHES — At a meeting of the Maine Ski Coaches in Waterville on Oct. 31, Timothy Lavallee was elected president of this organization. Mr. Lavallee, skiing coach at Telstar Regional High School, has long been associated with this sport. He was a four-year member of his high school ski team at Winthrop High School, where he was made captain his senior year. Later he duplicated that record at Plymouth (N. H.) State College, where he was a four-year veteran of the college's ski team, being elected captain his senior year. Mr. Lavallee has had two successful seasons of coaching the sport at Telstar, last year's culminating in the team's winning the Class B Championship.

AMBULANCE LICENSING LAW EFFECTIVE JAN. 1, 1971

Ambulance personnel and businesses are reminded that the Ambulance Licensing Law, passed by the 104th legislature, goes into effect Jan. 1, 1971. Farnham Folsom, Acting Director of the State Emergency Medical Services Division said this week that, at that time, all vehicles and services must be licensed. He added that at least one person on an ambulance call must hold a state ambulance attendant license.

Folsom said that the various licensing forms have been sent by the Division to all organizations and individuals on its mailing list. Included with the forms are the rules and regulations established in the new law and equipment requirements for operating an ambulance service.

He added that any organization or person who has not received the forms, but would like to, should write or call the Division of Emergency Medical Services, Department of Health and Welfare, in Augusta.

COMMENTS FROM THE OFFICE OF THE TOWN MANAGER

The manner in which a Town Clerk is selected is an issue which should be resolved this coming year. In towns which have a town manager form of government there is a choice of that official being appointed or elected.

We have always elected that person but it is apparent the situation has changed since the Town Clerk's office is now in the Town Office. The secretary has served in that capacity since she was elected to the office. The system has worked very well thus far but in the event the secretary was not elected to the Town Clerks office there would have to be changes made. The first question would be; where would the Clerk's office be located? It would seem doubtful if another person elected would want to spend full time in the Town Office. There is not that much work load nor would the return be enough that many could afford it.

From the reactions of the public, it would appear they are reasonably satisfied with the present conditions and I believe this should be protected by having the selectmen appoint.

Elwyn N. Dickey

TELSTAR STUDENT ELECTED TO F. H. A. OFFICE — Twenty-one Telstar F. H. A. girls attended the District E F. H. A. Convention at Leavitt High School on Thursday, Nov. 12. They were accompanied by Mrs. Thelma Dombkowski, chapter advisor, and the two student teachers in the Home Economics Department, Miss Nadine Curtis and Miss Virginia Peltier. Miss Cynthia Tifft was elected to the office of Recorder for District E for the year 1970-71.

FISKE NAMED AS MAINE'S "TEACHER OF THE YEAR"

Maine's Teacher of the Year for 1970 is a science teacher at Telstar Regional High School who is experimenting with teaching methods to take classes out of the stereotyped category and catch the interest of some of the kids."

A. James Fiske, a member of the science department at the S. A. D. 44 high school, was named Teacher of the Year Wednesday by the State Department of Education. At Telstar he is using an individualized instruction program which has won plaudits from the department.

A. James Fiske

In his chemistry classes a two-teacher team works with students as they progress at individual speeds. There are no lectures, no textbooks, no standardized tests.

Mr. Fiske started his teaching career as a part-time instructor at Dixfield Regional High School, later achieving full-time status.

Later he joined the faculty at Mexico High School and while there, shared in development of the individualized instruction program which he has continued to use since transferring to Telstar a year ago.

While teaching at Mexico, Mr. Fiske served on the S. A. D. 44 board. He is active in numerous community affairs and has been vice president and program chairman for the local chamber of commerce in Bethel.

In announcing the nomination, Maine Education Commissioner Kermit S. Nickerson commended him for his forward-looking approach to the teaching of science, his ability to communicate with his students, and his active participation in civic affairs.

Discover Who We Are . . .
Now Available...
Those Adorable
Snowbabies by Department 56
Collect Them All!
Port To Port Imports
Directions: US Rte. 2 to Rumford on Shoppers Island
89 Congress Street, Rumford (207) 364-3360
UPS Authorized Shipping Outlet

WANTED
Wanted to purchase WOODLOT
A few acres to 400 acres. Also would like to purchase stumpage. Stumpage paid weekly. 20 years experience.
Joy Hollow Logging
Dan Long, Proprietor
Residence - East Bethel
875-2642 Evenings

THE CROWN MUSEUM
Bryant Pond

New driver?
We have coverage just for you, priced right! Call me for details.
You're in good hands.
Allstate
WJ WHEELER & Co., Inc.
(207) 824-2580
Subject to local availability and qualifications
© 1994 Allstate Indemnity Company, Northbrook, Illinois

AMERA
CUSTOM CABINETRY
Enjoy custom crafted excellence with Amera cabinetry.
With Amera Custom Cabinetry, you can finally enjoy the ideal kitchen. One which reflects your personality, your values and tastes. Each kitchen is custom-made; you select the wood species, the finish, the door style, the accessories, every detail which sets the perfect kitchen apart. Experience Amera quality in a kitchen designed just for you by our experts. See us today.
There's Something about Amera
At Western Maine Supply, Joan will be pleased to assist you in creating the right kitchen for you. By offering free consultation, computer design and delivery - we can bring your dream kitchen to life.
Also stop by and see our new exciting collection of Congoleum Vinyl Flooring designs.
Congoleum
IN STOCK SALE starting at
$5.99 SQ. YD.
Golden Rule Lumber Center
WESTERN MAINE SUPPLY CO BUILDING MATERIALS
CROSS STREET BETHEL, MAINE 824-2139
Toll Free: 1-800-858-2139

Building or Remodeling, Plan ahead...
Quality Installation is in Demand.
Ken & Thom's
FLOOR COVERING, INC.
Armstrong Vinyl Flooring
Shawmark Carpet Studio
Interceramic Tile
Kahrs Fine Wood Flooring
FREE ESTIMATES 125 Main St., Norway
1-800-828-7293 • 743-7293
Stop in and see our complete line of Armstrong Flooring.
Ken & Thom do all installations to guarantee your new floor looks great.

The Bethel Citizen
1-800-9BC-NEWS
A Phone Call Away

East Stoneham

by
Eleanor Nelson

Last week was busy. This week -- not much happening that I know of. Last Friday, the 20th, I did go to the doctor's in Norway and got shot in the knee, and it seems a miracle. The pain is all gone. It's unbelievable!

Sunday, I turned in the Stoneham Church News for the Koinnonia paper.

Tuesday, Frances Grant and Eleanor Nelson went to Gilead and put remembrance flowers on an aunt's grave and also on Leroy Bennett's in Bethel and then enjoyed a nice lunch at Breau's.

What nice weather the past few days, but we're told the weekend will be different. The last rains really helped people's wells and they could stand a bit more before winter gets here.

On Wednesday, Oct. 25, the Daughters of Union Veterans of the Civil War 1861-1865 Hannah F. Richardson Tent No. 19 met at the home of Eleanor Nelson with seven members present. Tent President Lesley Dean (I spelled it right) (but I almost put Gonn -- age is getting to me, I guess). Anyway, the meeting was opened by the president at 7:20 p.m. using the short form. General Orders No. 1 was read by the secretary, Joyce Gonn. The treasurer's report was read and accepted. It was voted and seconded to pay the balance on the Daughters' special flags for the charter members. I still have flags to sell if anyone wants one for their relatives who was a Daughter. A fund-raiser of selling knives was discussed. These knives are really good quality and a good buy.

Also, D.U.V. members are planning to sell coffee, hot cocoa and cookies or bars at L.F. Pike's during the Oxford Hills Christmas Parade in Norway on Nov. 25.

The next meeting will be held at the home of Joyce Gonn, in Norway, on Wednesday, Nov. 29, at 7 p.m. The meeting was adjourned and refreshments of sweet cider and doughnuts with Halloween decorations were served.

Albert Nelson Jr. has had a new hot-top driveway put in and it looks real nice.

A while ago we were at the Bull Ring and while there we had a nice chat with a friend who used to live in Stoneham -- Roswell Allen. We hadn't seen him for quite a few years and it was nice to visit with him.

The local snowmobile club is planning a bean and chili and hot dogs supper on Saturday, Nov. 11, 6 p.m. at the Club House here in Stoneham. All residents in Stoneham that have registered snowmobiles are invited to join them. The next meeting will be Nov. 14, 7 p.m., at the Stoneham Fire Station.

I had to laugh this morning on the way to the hairdresser's in East Waterford. At Jeff Springer's farm, out in the pasture, there were as many as 30 black and white cows all huddled around a roll of hay, and all I could see was all their behinds. It reminded me of football players in a huddle. I wish I had had a camera. They looked so cute and pretty and funny.

Don't forget, people, to get out and vote on Nov. 7. Your vote just might make the difference. Don't you wish they didn't make the wording so complicated! Anyway, study it and then decide how you want to vote and do it. It's your privilege.

That's it till next week.

West Paris

by
Miriam [illegible]

On the evening of Oct. 21 Eldith Lang was surprised with a belated birthday party. Fifty people gathered at Thurlow Hall in Woodstock to honor Eldith, who turned 80 on Oct. 12.

There were tasty refreshments including a birthday cake made by Brenda Joselskis.

The hall was decorated in cheerful colors by Darlene Hadley. A large banner made by Jeff Hadley was signed by those attending.

Judy Champagne served as the recorder of the gifts. A happy time was had by all.

Much sympathy is extended to his wife Marjorie and the family members of Reynold "Pete" Chase. Our community has suffered a great loss.

Bryant Pond

by
Alice Hoyt

The Daughters of Union Veterans of the Civil War, Judith Grover Tent No. 17 gave Department President Sally Sawyer a reception on Sunday afternoon at the Woodstock Elementary School. The hall was pretty with red, white and blue decorations. The program started with Nadja Bolio playing the piano while the department officers marched in. Elsie Bonney, president of Judith Grover Tent No. 17, introduced the department officers. Heather, Amanda and Tiffany Jordan did some clogging for the party. "America" was sung and the flag saluted. Sally Sawyer introduced her family and thanked people for coming. Lesley Dean, department chaplain and D.U.V. chairman, spoke of the Home for Homeless Veterans in Waterville and how it could use help in the way of money and material things. She also spoke about the Save America's Flags program in Augusta, in which the D.U.V. has been active. Refreshments were served, including a beautiful cake with D.U.V. seal on it made by her sister, Lillian Brooks, and many other goodies. Head of arrangements was Sally's sister, Elsie Bonney. Sally received many nice gifts, and wishes for a most successful two years were extended to her from other tents.

The Woodstock-Greenwood Senior Citizens will meet on Thursday, Nov. 2, at the Grange Hall with dinner by the Woodstock High School Alumni Association and a program by Herschel Abbott.

Sympathy is extended to the family of Maynard Cushman.

Ruth Tyler received many cards on her birthday and wishes to thank everyone. Mary Brown and daughter from New Jersey have been visiting Ruth.

Judith Grover Tent No. 17 will meet on Monday, Nov. 13, for a tea chat meeting and tasting party.

Ken Hoyt has returned home from the hospital.

The Woodstock Extension will meet on Nov. 15 at 10:30 a.m. for a meeting on "Cooking with Herbs and Stir Fry," at the Greenwood Fire Station. Leaders will be Margaret Ring and Denise Swan.

Curator Larry Billings wishes all the officers and committees of the Historical Society a successful year. November is the anniversary of the society's founding. It will mark the end of the its 16th year. Thanks to all those who have contributed to this organization. It tries to serve the community and area and record their historic and cultural development. Curator Larry Billings has provided some holiday decorations for the society and has given a primitive art print. The society seeks to educate and inform people about subjects of significance.

Locke Mills

by
Lorraine Mills

The Greenwood Fire Department Auxiliary will hold their craft fair on Nov. 4 at the Fire Station. The auxiliary held a meeting Monday evening to discuss it. Those present were: Maggie Ring, Lorraine Mills, Mary Stone, Denise Swan and Barbara Dunham. The auxiliary will have a food table and would appreciate donations of bars, cookies, etc. They also will be serving lunch.

Tri-Town Auxiliary will hold a supper at the West Paris Grange Hall on Nov. 4. Plan to make a day of it and attend the craft fair and then the supper. The organizations really appreciate your participation at these fundraisers.

There was a 50th wedding anniversary for Carl and Lettie Brooks last Sunday. Those attending from this area were Charlotte Cole, Vera Cross, Don and Elsie Bennett and Helen Chase. Bob Cole attended from Bethel.

Gerry Shimamura and I were in Oxford last Wednesday afternoon doing some shopping. We happened to see Raymond Swan there doing some shopping, also. We don't see as much of Raymond now he's living in Bethel. After Gerry and I finished our shopping we had supper at a restaurant in South Paris.

Vera Cross and Grace Smith attended the Past President Party of the Legion Auxiliary at South Paris on Thursday evening.

Monday, I took Ann Fitzmorris of Bethel to Augusta where she had some business to attend to. I found out a couple things. One, it is a long stretch between West Paris and North Wayne when your gas tank reads "empty," and two, I do not like the long bridge and rotary there. It isn't that I mind long bridges so much as it is because this one was so far up. I tried to ignore it by keeping my eyes straight ahead, but my stomach still knew it was a long way down. The rotary for those who have ever been on it needs no explanation. There is a saying about how all roads lead to Rome that I would have no hesitation in changing to "the Rotary." Otherwise, the trip was very enjoyable. Oh, yes, there is another thing about Augusta I would like explained -- such as why the buildings on the main drag have no visible numbers on them. It doesn't do much good to know you need to go to Number 60 when there are no numbers in sight. As Bob of Bob's Basement would say, "Ain't that odd?"

North Woodstock

by
Sue Silver

Mac, Tammy and Bridget Billings were in Hartford, Conn., over the weekend to attend Parents' Weekend at Hartford University with their son Shane.

Gordon Newell and Herschel Abbott paid a visit on Jim and Elizabeth Knights one evening last week.

I enjoyed a phone chat with Elizabeth last week.

An open house was held at Woodstock Elementary School on Wednesday night. Those from the community attending were: Carol Davis and Kara Jacques, Barbara, Sandy, Ashley and Adam Miller, and Sue, Tony, Joelle and Errol Silver.

Erlene Rosenberg paid a visit with Emma Billings on Tuesday.

Mandy McInnis enjoyed a weekend home from Gordon College and visited her grandparents, Rob and Norma Davis. Chris and Ken Lindsay also visited them over the weekend.

The robins must be getting ready for their southerly flight. I noticed quite a flock on Pete Rosenberg's lawn this morning.

The Bethel Citizen
For complete local news coverage

Upton

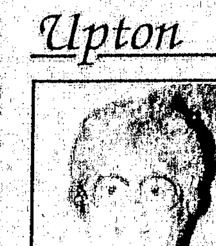

by
Arline Bernier

Thomas and Diane Angell of North Scituate, R.I., Wanda Hutchinson of W. Peru and Juanita Korhonen of Bryant Pond were Tuesday guests of Heritage Farm.

The weather remains unseasonably warm. The all-day hard rain on Saturday, Oct. 21 helped alleviate the water shortage.

Frank and Gert Pooler of Scarborough have been spending time at camp. Frank was a delivery truck driver for Hood's Ice Cream for several years. We reminisced about the changes since the ice cream was delivered in two-and-one-half or five-gallon heavy metal containers, kept frozen with chopped ice and salt and dipped into five-cent and ten-cent cones. I suppose it would be unthinkable today to fill up ice houses with truck loads of Umbagog Lake ice thereby disturbing the wet lands.

West Bethel

by
Constance Broadhent

Dear Merv,

I'm writing on behalf of my mother and all the other elderly folk in your audience who love to watch your shows, that one with the wheel and the turns of phrase, and the other one where the questions and the answers are dished up in reverse. I've just spent a couple of weeks living under my mother's roof again to help her regain her homeostasis after yet another broken bone, this time a thoracic vertebra. And in the early evening, after the dining and the doing, we would turn her wheel chair TV-ward so that she could try to formulate answers from the clues as they appeared. The words and phrases generated by the spinning of the wheel were a piece of cake for her 91-year-old cerebrum, or she would laugh at her inability to fill in all the blanks before the contestants

See WEST BETHEL, page 7

Your Guide to Area Services

ACCOUNTING & TAXES
TAXES · ACCOUNTING · PAYROLL
PCD Business Service
PATRICIA DOOEN
by appointment NATP
(207) 824-2400
P.O. Box 125 • Bethel, ME 04217

AEROBICS
Bethel Area Health Center
Mon: 5:30 pm • Tue: 9 am & 6:15 pm
Wednesdays: 9 am & 5:30 pm
Fridays: 9 am
Cost: $4 per class or $35/month
Special Attention Given to Beginners!
Call: 824-4631 for information

ANTIQUES
HARVEY'S TRADING POST
Antiques & Collectibles New and Used
Rt. 26, South of Bethel, Me.
Open 9 am - 5 pm • Tel. 824-2576

AUTOMOTIVE
BRYANT POND AUTO BODY
Felt Road • Bryant Pond
665-2075
Insurance Estimates • Frame & Unibody Straightening • General Body & Paint Repair
Specializing in auto body repair for over 25 years

BUILDERS
R.B. HARRISON Construction
Randall & Nancy Harrison
836-2041
Free Estimates with 23 Years of Experienced Ideas
Residential & Commercial

CABINETRY
Pinnacle Woodworks
Creative Design & Fabrication
Entertainment Centers
Cabinetry • Furniture
Robert Bergman
207-674-5777
13 Pinnacle Mt. Rd. • West Paris, Maine • 04289

The Bethel Mill Works & Cabinet Shop
[illegible]

WENDALL H. SWEETSER
Carpentry • Odd Jobs
Vinyl Siding Cleaning • Carpentry
Painting • Wall Papering
Complete Interior Remodeling
CALL 665-2498

CARPENTRY
Dale W. Buck
New Construction
Remodeling, Cabinetry
(207) 824-0185 • Paradise St., Bethel

John Kimball
824-3191
General Contracting • Remodeling
Vinyl Replacement Windows
Blown Insulation • Vinyl Siding

Dumont & Sons
Drywall & Carpentry
"No job too big or too small"
For free estimates
207-836-3575

THIS AD SPACE CAN BE YOURS FOR ONLY $2.80 per week!
(1 col x 1 inch, 13 week commitment)
Call Pauline at 824-2444

CAR CARE
DAN'S CARWASH
Featuring
• Self Service Bays
• On-Site Vacuums
plus an automatic
BRUSHLESS CARWASH
Cross Street, Bethel
Open 7 Days • 24 Hours

CARPET CLEANING
SUPERIOR Carpet Cleaners
Residential & Commercial
Carpet & Upholstery
Steam Extraction
Recommended by Area Carpet Dealers
364-7911

THIS AD SPACE CAN BE YOURS FOR ONLY $2.80 per week!
(1 col x 1 inch, 13 week commitment)
Call Karen at 824-2444

CERAMIC TILE
CERAMIC TILE
Marble - Granite - Slate
Design/Installations
David Holmes • (207) 583-6114
Holmes Company
PO Box 51 • Harrison, ME 04040

CHILDCARE & PRESCHOOL
Country Kids Childcare Center
Infant
Toddler
Pre-School
Nursery School
Located on 5 acres, staffed with highly skilled professionals offering a nurturing, loving, creative environment.
Where it's fun to be a kid
824-3951
Corner of Route 2 East & Airport Road, Bethel, Maine

CLEANING
Have Broom Will Travel
BETHEL AREA CLEANING SERVICE
specializing in
Ski Houses • Condos • Residences & Offices
Call 824-3119
Doreen Kelly • PO Box 368 • Bethel, ME

CLOTHING
Merry-Go-Round
Nearly New Children's Clothing
Pat Wing, Prop.
177 Lincoln Ave.
Rumford, ME 04276
207-364-3641

CONCRETE
ANDRÉ'S CONSTRUCTION, INC.
Concrete
Foundations
& Slabs
Excavation
Septic Systems
André Bernier
78 East Bethel Road
Bethel, Maine 04217
FREE ESTIMATES
207-875-3784

CONSTRUCTION
George Olson Jr. Construction
New Homes • Remodeling • Cement Work
824-2970

BOB DALEY BUILDERS
West Paris, Maine
Quality Homes • Additions • Renovations
Kitchens • Victorian Moldings
FREE ESTIMATES
(207) 674-3345

DRIVING SCHOOL
ATLANTIC DRIVING SCHOOL
Route 26 • Norway Mall.
Next Class at Telstar Starts 1/4/96
Car Rental Available for your Test.
Call: 1-800-287-3550

ELECTRICIANS
TIMOTHY J. HUTCHINS, INC.
MASTER ELECTRICIAN
RESIDENTIAL • INDUSTRIAL • COMMERCIAL
207-824-3582

EXCAVATING
EAGLE EARTH WORKS, INC.
Subdivisions • Roads • House Lots • 15 Years Experience
JEROME HOLT President
1(207) 875-3115 • Fax 1(207) 875-2083
691 E. Bethel Road • Bethel, Maine 04217

AK'S EXCAVATION
824-2332
Septic Systems • Foundations
Site Preparation
Sand • Gravel • Loam
"Rates You Can Afford"
Amos A. Kimball
RFD #1 Box 1505 • Bethel, Maine 04217

FIREWOOD
DRY FIREWOOD
$110 a Cord
Cut, Split & Delivered
824-2704 - 824-3708

THIS AD SPACE CAN BE YOURS FOR ONLY $2.80 per week!
(1 col x 1 inch, 13 week commitment)
Call Karen at 824-2444

FITNESS
Martial Arts
- Self Defense -
836 - 3865
Join in Anytime • All Ages

FLOORING
PHILADELPHIA BRAND
CARPETING
IN-LAID FLOORING
TILE
CONGOLEUM
WESTERN MAINE SUPPLY CO
CROSS ST.
BETHEL
824-2139

Ray Melanson
Wood Floor Specialist
Linoleum • Tile • Carpet
1-800-870-8472
Sales & Installation
Residence
Bryant Pond
Maine 04219
207-665-2086

FLOWERS
The Unicorn Flower Shop
Beautiful fresh flowers, silk flowers, house plants, balloons and much more.
We Deliver!
824-2358
Route 26 South, Bethel, Maine

FUNCTION FACILITIES
Ideal for:
Showers
Weddings
Holiday Parties
Anniversaries
Birthdays
Business Meetings
Cooking facilities or catering services available
THE MAINE HOUSE
& The Maine Farmhouse
Tim Salvesen - 1-800-646-8737

Want to Advertise Your Business Here? Call Pauline Ouellette or Nancy Wight at 824-2444 by Friday at Noon

West Bethel

Continued from page 6

did just that. The answers were obvious at the finish of each round, and it was easy to see that Muddy enjoyed each puzzle as well as the next nonagenarian...

But!...then along comes Jeopardy! The pace is much quicker, the answers, or questions, whichever you call them, are rattled off in somewhat frantic tones, and I quickly noticed a problem that only you can solve, dear Merv of the golden-tones- of- the- forties. With Alex and the contestants rushing from one answer to the next, from one category to the next, it was hard for Mother to hear the answers/questions all the time. As she watched and tried to keep up, she got more and more frustrated, because she had missed the answers given. And, as she had noted on several occasions, she likes to watch the game and to participate, even if she is ignorant of some of the categories, so that she can continue to learn!

I heard her arrive at the solution as I was formulating it in my own head...she said, "I wish that they would print the answer on the screen so that at least I'd know what it was, in case I can't hear it"...How simple! How easy for your technology! Why not?

On the night of our release from duty, after many days and nights of tending and caring for our aged but alert mother, my sisters and I and some of the family went to a local, crowded restaurant to dine and to toast Muddy's return to relative ambulation. We were thrust into the downstairs bar and grill; there were televisions suspended above our heads; Jeopardy was on, but the sound was off. And as each of us was distracted in turn by a question or two as they flashed around us, we all realized how clever Muddy's idea was. We experienced the frustration of not hearing the answers and of having to figure if we were right or not...In chorus we decided that the answer should be flashed too!

I'm back home in West Bethel now. It's a small village in the foothills of the White Mountains, on the Maine side. Here we do things like church suppers, Christmas fairs, Grange meetings, and gardens on several levels...and we watch Wheel of Fortune, and Jeopardy. In the last month, we cooked a boiled dinner for the Senior Citizens and another on a subsequent Saturday for John and Mary Public. Much of the food we prepare on woodstoves; the corned beef and cabbage simmer in vast vats; the results are scrumptious. On a week from Sunday (November 12, at 6:30 p.m.), many of the same folk will gather for an evening of song at our Union Church in the village. Our choir and that of the United Methodist church "down town" will combine our voices in hymns and harmony for the sole purpose of entertaining our friends and neighbors. We hope to raise the rafters!

Why don't you join us? We could use another good tenor. If you can make the trip, call me. We have extra rooms and a wonderful mountainous vista for your viewing pleasure...Meanwhile, would you please give serious consideration to my plea? It would definitely increase the viewing/listening pleasure of all who miss the audio now and then...and oh, by the way...could you please 'up the ante' for the thinking people? It has always struck me as strange that your "wheel" contestants, whose cerebra are not nearly as taxed as those of the "other" show, can amass immediate fortunes with the flick of a wrist, while the 'others' often go away after a hard night's work with empty pockets and paltry prizes. Could you fix that picture, please?

Keep tuned! Keep singing! Keep entertaining...Thanks for listening.

Love,
C.B.

North Newry

by
Gil Seeley

The Windy Valleys Snowmobile Club will meet Tuesday night, Nov. 7, 7 p.m. at the Town Building.

The Newry Recreation Committee's annual ski equipment issue will take place Nov. 7 and 8 from 6:30 to 8:30 p.m. at the Newry Town Office. Newry students who are enrolled in MSAD44 are eligible to receive ski equipment. Some of the larger skis and boots will be for sale at that time.

Call to Worship Sunday morning, Oct. 22, was held at 9 a.m. at the Newry Community Church with Pastor Rodney Hanscom at the pulput and daughter Nancy at the organ. The Message of the Day was: "A foundation of Love," from Scriptures of St. John 14-21 -- "He that hath my commandments and keepeth them, he it is that loveth me; and he loveth my Father, and I will loveth him, and will manifest myself to him." Gil Seeley gave a Bible quiz special: "Who was the good Samaritan who helped a certain traveler who was going from Jerusalem to Jericho and was beaten by robbers?" -- from Scriptures of St. Luke.

There will be no Community Church Ladies Circle meetings until further notice.

Betsy Clark and Gil Seeley celebrated their birthdays at Karlene Bachelder's home with a luncheon and exhenage of gifts on Thursday, Oct. 26.

Theresa Toti, Jackie Kraunelis and Rose Enos, all from Rhode Island, came to help Gil's 88th birthday celebration on the 24th. There were three days of fun. They also went bowling with "Newry Bowling Gang" members Karlene Bachelder, Betsy Clark, Irene Hadfield, Doris Parent, Bea Lowell, Olive Anderson, Jennie T., Jane Young and me. On the overall scores Betsy was high on the triples and also had a high single of 102, but Jackie beat her with a 110 on the singles. Betsy had six spares; Karlene had three spares; Jane, Irene, and Jennie each had two spares; Jackie had four spares and one strike; Gil had one spare; Olive had one strike and one spare.

Happy Birthday to Peggy Wight -- "I surely hope that these Happy Birthday wishes will make your special day full of joy and good cheer."

East Bethel

by
Nancy Mercer

Polly Smith and her sister, Freda Edmonds of South Paris, visited Ellen Coffin of Norway recently.

Mr. and Mrs. Adolf Honkala of Richmond, Va., visited Rudi and Barbara Honkala from Oct. 20 to 23. All went to the Finnish Festival on Oct. 21. They came home in driving sheets of rain that night.

Floribel Haines is doing very well. She still gets around with some help.

Ruby Coolidge has been attending line dancing classes in South Paris.

Ruby Coolidge and her daughter Rosie went on a big shopping trip to Lewiston on Oct. 23.

Mr. and Mrs. "Buster" Bartlett and Mr. and Mrs. Dannie Barrett of New Castle, N.H., and Mr. and Mrs. Rupert Conroy of Auburn visited at the Bartlett Homestead recently.

Anybody who has gone to Locke Mills lately has seen the lawn ornament on the Bernier's lawn -- an arachnid of huge proportions that knocks your socks off.

South Woodstock

by
Andrea Wing

We were saddened by the sudden death of Maynard Cushman. Maynard graduated with me from Woodstock High School. Sincere sympathy goes out to his wife and family and also his many associates and friends. It is always sad to hear that someone you know dies especially when it is a young person.

I went up to the Woodstock Town Office to have a flu shot this past week. The Bethel Health Center, who were giving the shots had an emergency so they were late. I decided to go to West Paris the next day to have the shot instead of waiting. While I was waiting at Woodstock I met a very nice gentleman, Rupert Elliott, whose name I recognized when I worked in South Paris. We had a nice chat on such a beautiful day.

Speaking of beautiful days the fall has been just wonderful weather almost all the time. I really enjoy this time of year.

I think the road work is coming to a close. The crews are out finishing up a few areas. It sure will be an improvement.

Larry Billings, curator, Woodstock Historical Society reports that he has given an art print of a village to the museum. Mr. Billings takes an interest in many subjects he feels will benefit the society. The society promotes historical and cultural causes in our community and area.

Congratulations to Vince and Beverly Stevens on their wedding anniversary this month. Birthday greetings in November go to: Tim Poland, Joan Poland, Perry Ryerson, Anna Ryerson, Sandra Monzo, Heath Poland, Caesar Morgan, Diana Poland, Lorena Wilson, Faith Verrill, Jerod Verrill, Dale Hadley, Donald Mason, Sr., Danny Brown and Ozzie Hart. November seems to be a popular month for birthdays.

Andover

by
Karen McKay

Don't forget to cast your ballots on Tuesday, Nov. 7 at the Town Hall. The polls will be open from 10 a.m. to 8 p.m.

Mill's Market has tagged five deer as of opening day for residents, one was brought in prior to Saturday by a successful bow hunter.

The First Congregational Church will hold its annual Country Christmas Fair on Saturday, Nov. 11, from 9 a.m. to noon. There will be raffles, holiday foods, candies and a huge craft table.

Please do not hesitate to contact me evenings at 392-4031 if you have news items you would like to share with the community.

Bethel

Sylvia Clark of Bryant Pond took Ruth Cummings of the Bethel House to Waterford recently and treated her to Buffalo Burgers at Tut's. From there they went to the buffalo farm in Waterford. Seeing none there they went to the buffalo farm in Harrison, where they saw a number of the animals.

They continued on to South Paris to see their niece, Diane Hanscom. They did not find her home so returned to Bethel. Both had a very nice time and enjoyed their Buffalo Burgers.

Vada Glover of Rumford took Ruth Cummings of the Bethel House to Dr. Porter's in Norway recently. Both had their eyes examined. They had lunch at Shaner's.

They went to the potluck supper at the Bethel Alliance Church at night. Both enjoyed the day very much.

(Items for the Bethel town column are always welcomed. Please include your name and telephone number.)

Songo Pond

by
Alice Kimball

During the heavy rains and high winds, power was off and on several hours Saturday afternoon and evening. The pond level rose over our wharf for the first time since early spring.

Mrs. Kassi Gatchell and Kaity of Portland spent Friday and Saturday with her parents. They also visited Norma's kindergarten classroom part of the day Friday.

Saturday afternoon, our families gathered here to help celebrate the birthdays of Sylvia and Christopher Swan. Two decorated cakes and ice creams were served and opening of gifts enjoyed in spite of the power shortage. Attending were the honored guests and Sheri and Tami Swan of Auburn, Ethel and Craig Turner and Jon of Otisfield, Amber Bean from University of Vermont, Mrs. Dottie Adams of Hanover, hosts Norma and David Salway, Kassi and Kaity and myself.

The Rev. Brendon Bass was a caller here Thursday.

Good examples have far more value than good advice. --U. Hoffer--

Greenwood City

by
Colista Morgan

Carl and Lettie Brooks were given a 50th wedding anniversary party on Sunday afternoon, Oct. 22, at the Grange Hall in West Paris. There were 150 friends and relatives who attended. They received a card shower and good wishes from all. There was music by Felt's Orchestra, which all enjoyed. The poem which follows was read.

To Carl and Lettie, You tell us it's your golden;/ The reason that we are here today./ So it's with warm affection/ That we have stopped by to say/ The usual anniversary wishes./ On this special date,/ We bring love and best wishes/ As we start to celebrate./ Maybe we should

See GREENWOOD, page 14

Your Guide to Area Services

FURNITURE REFINISHING

Furniture Refinishing
All Your Fine Wood Pieces
836-3865
we pick up & drop off ~ free!

FURNITURE REPAIR

FURNITURE REPAIR & RESTORATION
Antique to Contemporary
Call Don Sandstrom
824-3313

HAIR STYLING

Salon
Hours
Monday & Saturday: 8-12
Tuesday: 8 - 8
Wednesday, Thursday & Friday: 8-5
Closed 2nd Tuesday evening of every month
39 Mayville Road
Bethel, ME 04217
824-4834

THIS AD SPACE CAN BE YOURS FOR ONLY $5.60 per week!
(13 week commitment)
Call Pauline at 824-2444

HEALTH CARE

Bethel Area Health Center
Railroad St., Bethel • 824-2193 • 800-287-2292 (outside of Bethel Area)
Mon 8 am - 8 pm • Tues-Fri 8 am - 5 pm
Saturday 8 am - 12 noon
Richard DeCarolis D.O. • Kevin Finley, D.O. • Jan Whitworth, P.A.C. • Michael Poirier, P.A.C.
EOE • Board Certified in Family Practice

LANDSCAPING

George O. Hayes & Son Landscaping Inc.
Complete Landscaping Design
Complete Grounds Maintenance
"Home of the Walker Mower"
The Walker Mower
Fast, Easy & Beautiful Mowing
Northeast Distributor
Sales & Service
875-5085
Bethel, Maine
Hydro Seeding • Irrigation Systems • Wholesale Nursery • Maine Certified Nurseryman • Licensed Pesticide Applicators

LOCKSMITH

Jim Anderson
CERTIFIED LOCKSMITH
824-2972

LOG HOMES

Lincoln Logs
Authorized Dealer
ALPINE RIDGE
John E. Losier, General Contractor
17 Alpine St • Gorham, NH • (603) 466-2545

ROCKY MOUNTAIN LOG HOMES
Designed to lead. Crafted to last.
Featuring:
• Log Post & Beam
• Swedish Cope Construction
• Log Home Products
Authorized Distributor:
ANDOVER LOG HOMES
Andover, Maine 04216
1-207-392-4771 phone/fax

MASONRY

NEIL DONOVAN
Masonry
CALL 824-2113
BRICK • BLOCK • STONEWORK

Masonry Construction & Repairs
Fieldstone • Chimney Sweeping
Granite Work • New & Used Wood Stoves
Wood Saunas & Hot Tubs
White Mountain Masonry & Stove
Don Murphy • Chuck Haines (207) 836-2203

MEDICAL EQUIPMENT

Western Maine's HealthcareSpecialists
We Rent, Sell or Bill your Insurance
Canes • Crutches • Walkers
Wheelchairs • Commodes
Hospital Beds • Diabetic and Ostomy Supplies
Bath Safety Equipment
Preb's PHARMACIES
In South Paris & Bethel
27 Market Square, South Paris, Maine 04281, (207)743-6223
66 Main Street, Bethel, Maine 04217, (207)824-2820

MEMORIALS

Donald E. & Ruth Feeney
GRANITE MEMORIALS
BRONZE PLAQUES MARBLE MONUMENTS
CLEANING LETTERING REPAIRS
FREE ESTIMATES
824-2475
751 PARADISE ROAD, BETHEL, MAINE 04217

OFFICE SUPPLY

The Bethel Citizen
19 Main Street, Bethel • 824-2444
The local Office Supply Store, supplying customers with:
Pens & Pencils • Tape • Erasers
Staplers • Computer Paper • Disks
Calendars • Rulers • Tacks • Scissors
Labels • X-Acto Knives • Notebooks
Paper • Envelopes • Filing Supplies
Clip Boards • Accounting Organizers
Rolodex • Typewriter Ribbons • Calculators • Stencils
Register Tape • Stickers • Rubber Bands • AND MORE!

PHOTOGRAPHY

SHARON MCNEILL photography
207-875-2088
P.O. Box 2008 S Bethel, Maine 04217

PLUMBING

Ralph "Jug" Merrill
PLUMBING
SEPTIC TANK PUMPING
BETHEL
824-2409

WAYNE BEAN Plumbing
Bethel 875-5828

BROOKS BROS., INC.
Main Street • Bethel
(207) 824-2158
Monday thru Saturday • 7 am - 5 pm

POWER EQUIPMENT

BAILEY'S
Outdoor Power Equipment
B&S • Kohler • Tecumseh
SALES & SERVICE
GENUINE PARTS FOR
Ariens • B.C.S. • Barker
Murray M.T.D. • Sears
Toro • A.Y.P. • White
Route 26, Bethel • 824-2403

PRINTING

THE MAINE PRESS
Printing Company
Brochures
Newsletters
Forms & Flyers
Copies • Color
Computer-Scanning
Typesetting
824-0985
FAX 824-0998
Lower Main Street, Bethel

PROPERTY RENTALS

Simply the Best!
✔ long, short term & seasonal rentals
✔ full property management
✔ association management
✔ fully insured housekeeping
Rentals Unlimited
(formerly Creative Management Associates)
115 Main Street, Bethel
(207) 824-4044

RECYCLING

NEED CASH? NOW OPEN
WEST PARIS METAL RECYCLING
WE BUY:
Scrap Metal • Copper pipes • Copper Wires • Brass
Electric Wires • Bronze • Aluminum • Radiators
Electric Motors • Lead • Stainless Steel • Batteries
Thermostats • Newspaper, Magazines & Cardboard
36 Maple Street, W. Paris, ME 04289
Phone: (207) 674-2100
HOURS: 8:30 AM - 2 PM Monday - Friday
CLOSED Saturday & Sunday

RUBBISH REMOVAL

D & E Sanitation Service
Dwight & Elaine Merrill
P.O. Box 241
Bethel, Me. 04217

THIS AD SPACE CAN BE YOURS FOR ONLY $2.80 per week!
(1 col x 1 inch, 13 week commitment)
Call Pauline at 824-2444

STITCH & SEW

HART'S STITCH & SEW, INC.
259 Chandler Hill Road
Bethel, ME 04217
Joy Hart
(207) 824-3270

STORAGE

STORAGE SPACE FOR RENT
in-town Bethel
Call 824-3807

TAXI TRANSPORTATION

BETHEL EXPRESS CORP.
LOCAL TAXI SERVICE
also offering:
Portland Jetport Service
Canoe/Hiker Transports
Great Knowledge of summer Hot Spots!!
*Can handle large groups
Call 824-4646 (GOGO) for details

TENT RENTAL

OLSON'S TENT RENTAL
Theme Song
Having a Party ~ Eating Cake
If you don't have an Olson's Tent
your Making a Big Mistake
20 x 40 $150 • 30 x 50 $300
(within reasonable distance)
(207) 875-5765 • Bethel

TV - VCR SATELLITE SYSTEMS

AL'S TV
Sales & Service
Repairing All Makes TV • VCR • Satellite Systems • Free Estimates • Home Service
★ Over 29 Years ★
1-800-466-6133

WOODTURNER

Randall E. Malm
Woodturner
Balasters *Furniture* *Spindles*
(207) 665-2168
169 Cushman Rd.
Bryant Pond, ME 04219

Want to Advertise Your Business Here? Call Pauline Ouellette or Nancy Wight at 824-2444 by Friday at Noon

GOULD J.V. SOCCER TEAM--Gould Academy's junior varsity boys' soccer team (above) remains undefeated with one game left in the regular season. Shown are: back row (from left) coach Chris Torino, Eric Rackliffe '97, Adam Harris '97, Jake Harrity '98, Tate Lacey '99, Shawn Morales '96, Matthew Lemieux '97, Ian Paquette '97, Chris Millett '97, Asher Ghertner '97, Peter Girard '97, David Hultack '96, manager Henry Fasoldt '98. Front row: Ramon Loya '96, Nathaniel Fredericks '98, Dustin Rice '98, Justin Gray '99, Brian McLaughlin '99, Chris Bassett '97, Max Garlick '99, Brett Harvey '98, Corey Roderick '96, Caleb Davis '98 and Dana Drummond '97. Gould Academy J.V. soccer co-captain Shawn Morales '96 (shown at left, with ball) earned a special birthday present last Wednesday, scoring two goals in the Huskies' 5-2 victory over Hebron Academy. Gould remains undefeated in the regular season with the last league game today against Hyde School. Tournament play begins Sunday, at home.

(Photo by Scott Jerome)

Gould teams top seeds in tournaments

By SCOTT JEROME
and ALISON ALOISIO

Having been crowned MAISAD League Champions, Gould Academy's field hockey team heads into the league tournament today.

The team won the MAISAD title with a 7-1-1 record, losing only their final game (in overtime) against Brewster Academy.

"We had a great season. We had five shutouts, and only nine total goals scored against us," said coach Sue Gardner.

The Huskies boasted a balanced attack. "The goals we scored were spread out amongst the offense," Gardner said.

She said key players this year were junior Meredith Mason and senior Mandy Sysko of Bethel on offense, and junior center halfback Shelley MacQuinn on defense.

Gardner said while Gould did not put a lot of balls in the goal over the course of the season, it wasn't for lack of shooting.

"We outshot our opponents by a lot. We averaged about 20 shots a game," she said.

The Huskies face Kents Hill at 10 a.m. today (Wednesday) in the single-elimination MAISAD Tournament at Hebron Academy.

Gould has beaten Kents Hill twice. If the Huskies prevail again, they'll play the winner of the Waynflete/Hebron game for the tournament title.

Soccer

"We have so much fun in practice that you wouldn't think that we are undefeated," said sophomore Shawn Morales, co-captain of Gould's J.V. soccer team.

With only one game remaining in the regular season, the Huskies are 10-0-1, averaging over three offensive goals per game. They are in first place in the MAISAD League. Junior Eric Rackliffe of Bethel led scorers with 14 goals.

The defense, led by freshman sweeper Tate Lacey and sophomore goalie Chris Bassett, has allowed only seven goals -- fewer than one per game.

Coach Chris Torino avoids giving too much credit to the offense, defense, or individual players, however.

"Every player has accepted his role, and they have improved as a team," he said.

Morales echoed his coach: "We bring up the level of intensity every time we play," he said.

To celebrate his 18th birthday, Morales scored two of Gould's five goals in a win over Hebron Academy last Wednesday.

The team goes into the MAISAD Tournament on Sunday at Gould as the top seed. If the Huskies win in the first round, it will mark the third season in a row in which the team has qualified for the finals.

Tournament play starts at 10 a.m.

Agnes Gray School

by
Marta Clements

If you would like an evening of impressive music, mark your calendar for Friday, Nov. 3. The Boy Singers of Maine will be performing at Oxford Hills High School at 7 p.m. You may remember, but we here in West Paris are particularly proud of the fact that one of our students, Ben Blake, is a member of that group. Their director, Jay Churchill, also has ties to our area, as she graduated from Oxford Hills High School in 1981. The cost for the evening's entertainment is $5 for adults and $2 for children and seniors.

I have one correction to make. Last week I said the second-graders were preparing for a field trip to a local mine with their pen pals from the Rowe School. I goofed! It was the third-grade class. The trip to the mine was exciting and successful, the weather was perfect, and both classes enjoyed having lunch together outside on our picnic tables.

Our early release day proved to be busy, and with a lot accomplished. Grades four, five and six, met with other teachers at the same grade level to score a writing prompt that was done two weeks ago. No teacher was allowed to score his or her own class. We are following the guidelines set up by the State of Maine, and use this guideline to improve our students' writing. Faculty and staff that remained at school spent the afternoon making plans for several enrichment activities that will be coming up during the school year. They were also able to use some of the time to assign a grade level to some of our Chapter 1 books that will be used at all grade levels.

The Fantastic First Graders and the Kindergarten class are getting excited about their field trip to Chapman Farm's pumpkin patch. Not only will this be a fun trip around Halloween time, but all kinds of learning activities will be done before and after the trip.

The second-grade Star of the Week is Ryan Lorrain. Ryan loves race cars, and Ryan's classmates like him because he is nice to everybody. Ryan's class is learning about problem solving by remembering four strategies: understand, plan, solve and check back.

Our two fourth grades are learning about Fishing off the Coast of Maine, and are working on rounding numbers to the nearest thousand. They are also learning to read numbers in the millions.

My fifth-graders are working with numbers in the billions. They would like to spend all our class time playing the Largest Number game. We have finished up our reading unit, "Operation Wildlife," and are beginning a unit of three stories by Sid Fleischman. He writes with humor, but usually teaches us a lesson at the same time. Our next book report will be a class book by the same author, and is called "The Whipping Boy."

Mr. Koch reminds his sixth-graders that the first ranking period ends on Nov. 3, and that four book record sheets are due by then. In math they are working on decimals and in writing -- what else? A Halloween story! In reading they have just completed "Lurkers of the Deep," and are designing a deep ocean display.

school lunch menu

WEEK OF NOVEMBER 6

SAD44 Breakfast Program

Monday: One pancake, one sausage patte, maple syrup, fruit juice, milk.

Tuesday: Cereal, toast, jelly or p/butter, fruit juice, milk.

Wednesday: One English muffin, jelly or p/butter, fruit juice, milk.

Thursday: Workshop

Friday: Holiday

SAD44 Lunch Program

Monday: Steakum bun, cheese slice, sliced carrots, chilled pears.

Tuesday: BBQ chicken, potato fries, cake slices w/dressing, bread and butter, sliced peaches.

Wednesday: Cheese pizza, fresh veggie stix, chilled applesauce.

Thursday: Workshop

Friday: Holiday

Get a Jump on Your Christmas Shopping!
excess inventory
ON SALE NOW!
GRAY & McGUIRE
TOURIST TRAP
Rt. 2 • West Bethel
836-3645 • OPEN 7 DAYS - 9-5

Lots of Other Specials!

Cub Scout Pack #566
is having a door to door
Bottle & Can Drive
Saturday, Nov. 11
12:00 - 2:00
Bottles are also accepted at the bus garage.

Hanover IRONWORKS
WELDING • STEEL FABRICATION • IRONWORK
Hand Rails • Gates • Fences • Spiral Stairs • Steel Entrance Gratings • Fire Escapes
Security Grills • Roof Racks • Headboards • H.D. Bumpers
Car, Truck Floor & Frame Repairs • Sauna Stoves & Stove Repairs
Fireplace Screen • Sign Brackets • Heavy Duty Welding • Portable Welding Unit
Route 2 • Hanover, Maine • (207) 364-7271

One person

can have quite

a ripple effect.

Casco Bay needs you! The Casco Bay Plan makes it easy to work towards a cleaner, healthier Casco Bay.* The Plan calls for stewardship, bringing together local groups and individuals like you. Make a ripple—get involved. For more information about the Casco Bay Plan or to get your copy, call the Casco Bay Estuary Project at 828-1043.

And come to the public comment meetings:
Saturday, December 2 at 10:00 am, Bowdoin College, Moulton Union, Brunswick.
Thursday, December 7 at 7:00 pm Holiday Inn West, Riverside St. at Exit 8, Portland.

Casco Bay Plan
Jump in.

*The Casco Bay Plan is being developed under the direction of the Casco Bay Estuary Project.

Braided Rugs.
An old favorite with *a new twist.*

Our large selection of fine quality braided rugs from Colonial Mills combines traditional craftmanship with today's colors, fashions and designs. Choose from:

- Traditional or contemporary styles
- Color selections from warm earth tones to cool blues
- 100% polypropylene for indoor /outdoor use
- Custom designs from assorted yarns, cottons, wool blends.

Bolster's DECORATING
BRIDGTON 647-5101 SINCE 1852 SOUTH PARIS 743-9202
COLONIAL MILLS

The butcher, the baker, the candlestick maker...
the painter, the plumber, the appliance repairman. Find them all in our...
Service Directory
located in *The Bethel Citizen*
The smart way to shop or sell.
Call **824-2444**

School sports

Boys' Varsity Soccer

Bridgton 1, Gould 0

Oct. 25-- Ross Oleson scored for Bridgton Academy in the second half to cinch a close win over Gould. "It was a great effort for Gould," said coach Kurt Simard. "Bridgton simply has an excellent team."

Boys' Junior Varsity Soccer

Gould 5, Hebron 2

Oct. 25--Shawn Morales scored two goals in the Huskies' win over the Lumberjacks of Hebron.

Girls' Varsity Field Hockey

Telstar 4, Freeport 3

Oct. 25--The Rebels defeated Freeport in a Western Class C semifinal game. Goals were scored by Liza Fyrberg, Sarah Richardson, and Beth Howe. Freeport was held without a shot in the second half.

Brewster 3, Gould 2

Oct. 25-- Gould lost its first game of the season in sudden death overtime. Marcy LaVallee of Bethel and Hannah Quimby scored for Gould while Meredith Mason of Bethel made one assist.

Yarmouth 2, Telstar 0

Oct. 30--Telstar was defeated by the Yarmouth Clippers in the Western Class C final game.

Middle School Field Hockey

Jay 1, Telstar 0

Oct. 25--The Rebels lost a close game to Jay in the Sandy Andy Championship. The only goal was scored in the first 15 minutes of play. Goalie Megan Paquette made five saves, and Becky LaVallee, Sarah Rackliffe, and Samantha Hannigan put forth a strong defense. Strong offensive plays were made by Stephanie Vaughn, Marianne Nadeau, Chelsey Bartlett and Erica Gundersen. The Rebels brought home a second-place trophy, and finished with a record of 5-2-4.

BASKETBALL TRAVEL TEAM HOLDS TRYOUTS

The SAD44 fifth- and sixth-grade travel team will hold tryouts on Saturday, Nov. 4. They will take place between 10 a.m. and 12 noon at the Telstar gym.

For more information contact Mark Thurlow at 674-3698 or Larry Durgin at 527-2358.

OXFORD POMONA GRANGE

Oxford Pomona Grange #2 will meet on Nov. 7 hosted by Norway Grange for a 6:30 p.m. supper followed by the 7:30 p.m. meeting. It will be "History Night," and lecturer Stanley Howe has planned a program featuring the history of lumbering in Maine.

Service notes

AIRMAN CRAIG ZINCK

Air Force Airman Craig M. Zinck has graduated from basic training at Oakland Air Force Base, San Antonio, Texas.

During the six weeks of training, the airman studied the Air Force mission, organization, and customs and received special training in human relations.

In addition, airmen who complete basic training earn credits toward an associate degree through the Community College of the Air Force.

Zinck is the son of Dana C. Putnam of Valley Road, Peru, and Linda Zinck of Bethel.

He is a 1995 graduate of Mountain Valley High School, Rumford.

Hot News Tip? --Call 824-2444

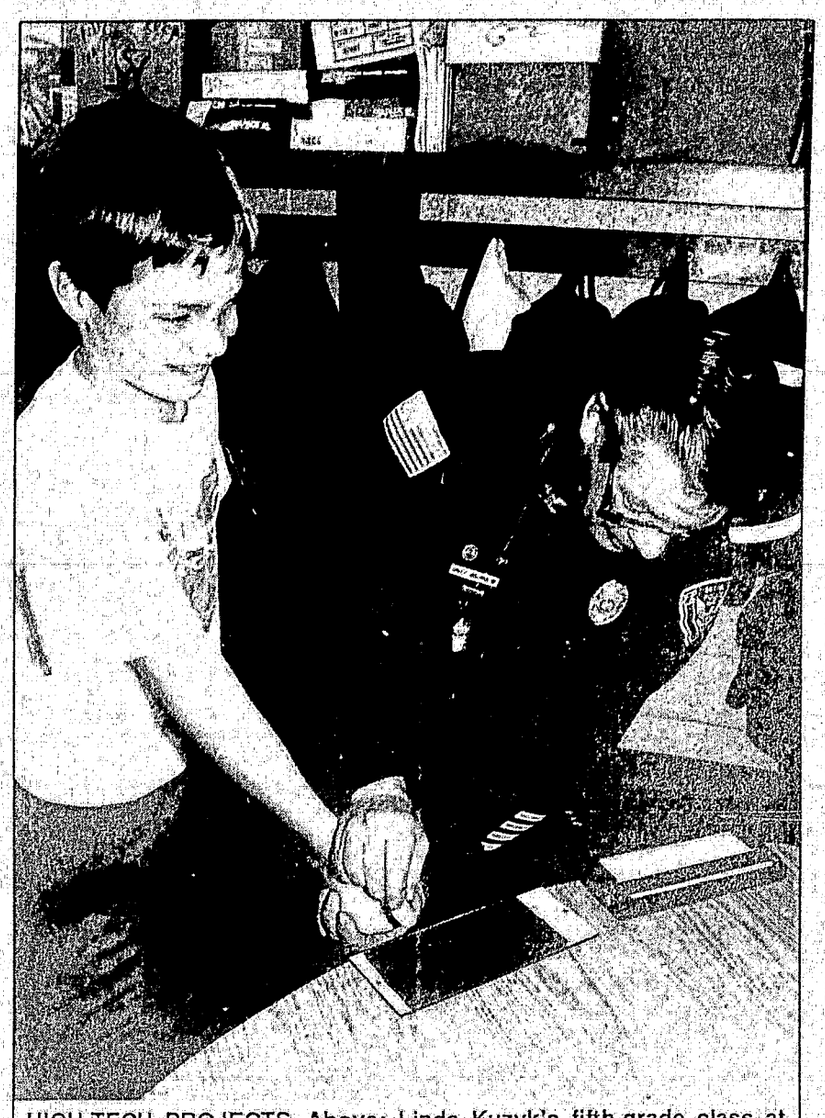

HIGH-TECH PROJECTS--Above: Linda Kuzyk's fifth-grade class at the Crescent Park School has been studying patterns as part of a satellite learning activity. With fingerprints as one of the topics, Bethel police chief Dale Bellman was invited to demonstrate techniques used by police. Here, he fingerprints student Billy Murphy. Below: The fifth grade put out a request for E-mail messages recently. They got responses from across the U.S. and around the world. "We had a lot from Canada and the central U.S. and West Coast. We also heard from Australia, New Zealand, Egypt, Africa, and Brazil," said Kuzyk. Here, lines connect the U.S. messages to their point of origin, creating yet another pattern. *(Photo by Alison Aloisio)*

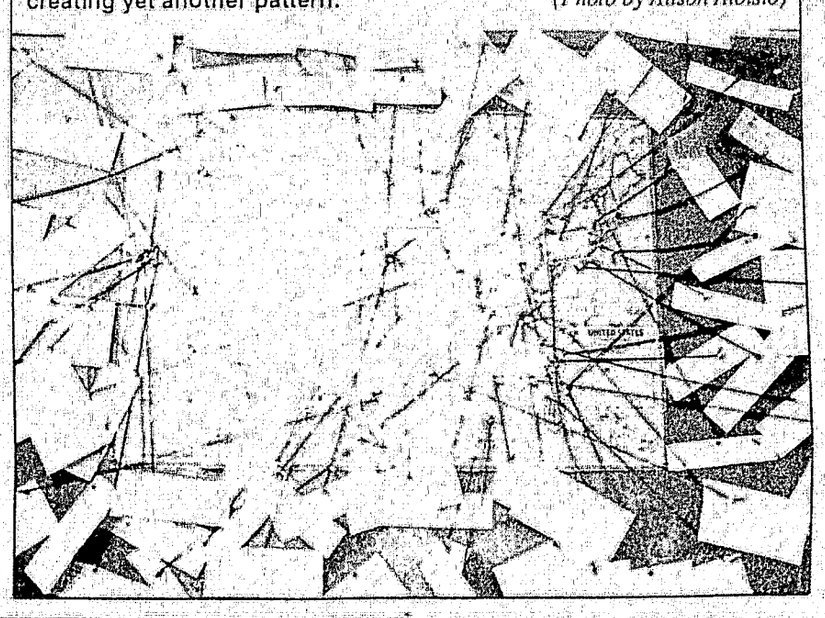

Matters of Health

From Boston University Medical Center

PHOBIAS: Beyond normal fears and anxieties

My best friend was in an automobile accident a year ago, and she still won't drive on the turnpike where it happened. In fact, she has gotten to the point where she won't drive on turnpikes at all. When I ask her about her behavior, she says it's no big deal. Is this a normal reaction? I'm worried that she may need some kind of help.

It is certainly normal for a person to go through a period of adjustment before revisiting a situation in which she has had a traumatic experience. However, while it is difficult to identify an appropriate period of recovery, when the person's reaction involves an extreme physical or emotional response, or interferes with daily living, there may be cause for concern.

When fear or anxiety related to a situation becomes unreasonable and overwhelming, the condition is called a phobia. It can manifest itself physically, with such symptoms as sweating, nausea or chest pain, and emotionally, with the person becoming so anxious that he or she avoids the situation causing the anxiety, at all costs. Phobias are distinguished from normal fears in that a phobia can dramatically reduce a person's ability to function normally and can severely affect that person's quality of life. For the phobic patient, just thinking about the source of anxiety can prompt a panicked response. A person's phobia can be compounded if he or she becomes afraid of the reaction the phobia causes -- such as fainting, panicking or losing emotional control -- and therefore avoids the situation at all costs.

Many people are embarrassed by their phobias, and therefore try to hide them. "Such people are often afraid to admit that they feel weak," says David Leiman, M.D., an assistant clinical professor of psychiatry at Boston University School of Medicine. Unfortunately, the longer a person puts off getting help with his or her phobia, the more it becomes a part of that person's life, and the more difficult it is to treat, Leiman says.

A phobia is a type of anxiety disorder, the most common mental health problem. Other anxiety disorders include panic attacks, post-traumatic stress disorder, and obsessive-compulsive disorder. Anxiety disorders are quite common -- nearly one-quarter of the adults in the United States will experience one at some point during their lifetime.

Though only a medical or mental health professional can properly diagnose an anxiety disorder, your friend does seem to be exhibiting the behavior commonly associated with phobias, in that her fear is now significantly affecting the way in which she conducts her daily life.

There are three different types of phobias:

Specific Phobia: This type of phobia is associated with a particular object or situation, and can usually be traced back to a specific incident. For example, someone who has a phobia associated with being near a horse may have been thrown from one as a child. Likewise, someone who, like your friend, was in a car accident, may be afraid to drive in the conditions in which the accident occurred.

Social Phobia: People suffering from social phobia become abnormally uncomfortable in certain social situations, out of fear that they will humiliate or embarrass themselves or be scrutinized or rejected by others. While it is normal to feel nervous before having a serious discussion with a boss or making a speech, the person with social phobia may become overwhelmed by the fear and be unable to proceed. People with social phobias are not abnormally uncomfortable in every social situation.

Agoraphobia: This type of phobia is more complicated than specific and social phobia, in that it involves one rooted fear that can develop in many different circumstances. Agoraphobia is the fear of being in a situation that is difficult to escape physically, such as being in a crowd or crossing a bridge. It causes panic attacks, which are intense physical manifestations of fear that can last as long as 10 minutes. A person having a panic attack may feel the crushing chest pain associated with heart attack and believe he is going to die. Agoraphobia can progress to the stage where the person is afraid to leave home.

Phobias and all other anxiety disorders are treatable illnesses. The most common forms of therapy for the conditions are cognitive, behavioral and medical, or a combination of the three. Cognitive therapy involves changing emotional and behavioral reactions by restructuring self-defeating thoughts. Behavioral therapy involves unlearning self-defeating responses and learning new actions. In drug therapy, the type and amount of medication recommended by a physician depends on the patients' individual needs. The earlier a phobia is diagnosed and treated, the more promptly the person responds.

6 Big Showrooms
HOURS
Mon. thru Sat. 9-8
Open Every Evening
Sunday 10-4
RTE. 26, OXFORD 743-7909
Next to Oxford Plains Speedway
BOB MORIN FURNITURE CENTER
Discover Why Shoppers From ME and NH Shop Here

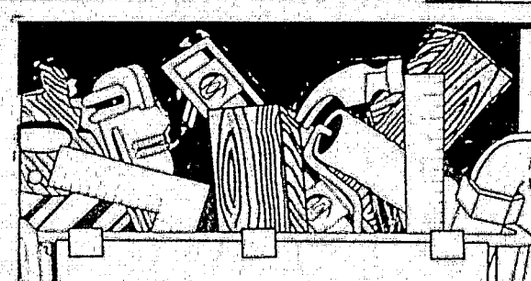

HARDWARE
PLUMBING & HEATING
FUEL OIL
BROOKS BROS., INC.
MAIN ST. • BETHEL
824-2158
OPEN: Mon. - Sat. 7 a.m. - 5 p.m.
Quality Products - Quality Service
Since 1918

BETHEL FAMILY DENTISTRY
John R. Mason, D.D.S.
Maurice J. Convey, D.M.D.
P.O. Box 570
44 Northwest Bethel Road
Bethel, Maine 04217
(207) 824-3378
Monday & Tuesday
11:00 a.m. - 8:00 p.m.
Wednesday, Thursday & Friday
8:00 a.m. - 5 p.m.
Saturday by prior arrangement

Keenan's
CHRISTMAS COUNTDOWN Sale

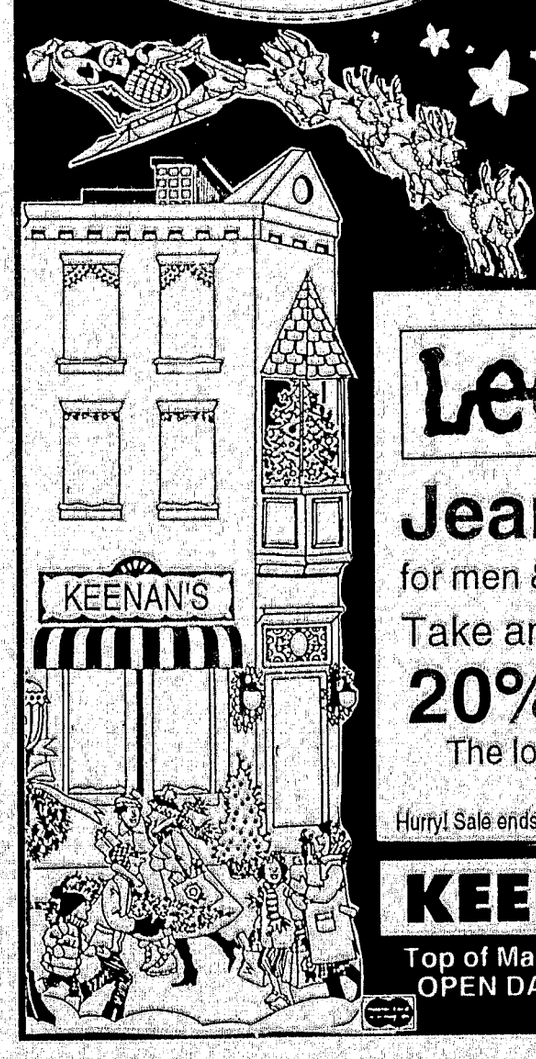

ONLY 8 WEEKS TO CHRISTMAS! Shop Early!
Lee®
Jeans
for men & women
Take an Additional
20% OFF
The lowest price!
Hurry! Sale ends on these items 11/7/95
KEENAN'S
Top of Main Steet • Bethel
OPEN DAILY • 824-2717

EAST WEST TRAVEL, INC.

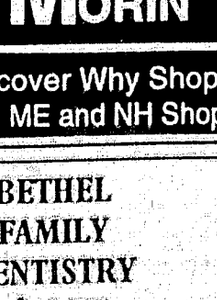

Join Ann Monton on her fully escorted Scottish Highlands & Edinburgh Tour
April 12 thru April 21 1996
Space is Limited
For Details Call
369-0144
1-800-427-0140
128 Congress Street, Rumford, ME

Nana Wight Says...
"For those taxing situations... I have the bookkeeping system for you!"

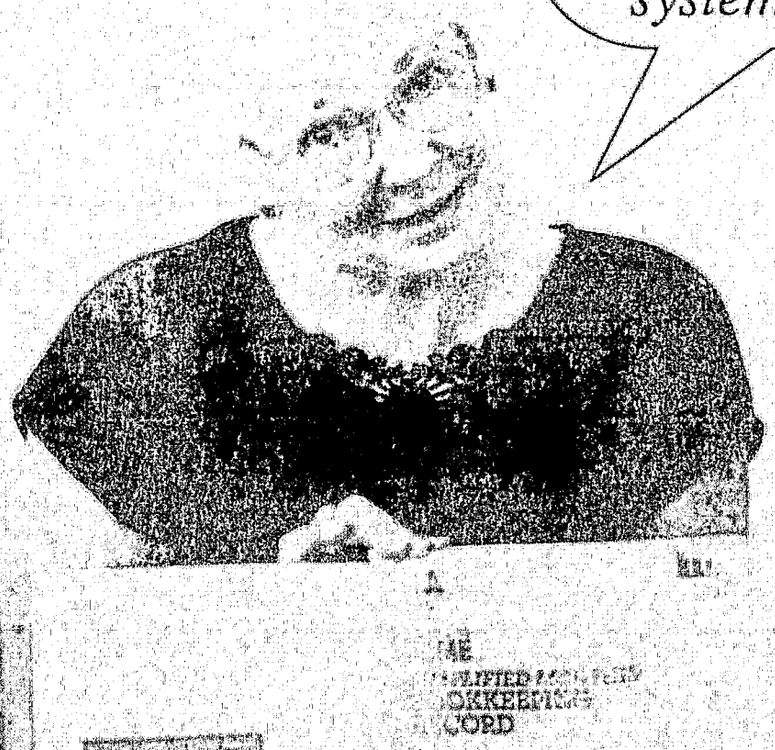

The Bethel Citizen
(207) 824-2444
Main Street, Bethel
Behind the Town Office, beside the Bethel Savings Bank

WHITMAN LIBRARY BOOKS

New books added to the library since June 1995:

Junior Books: "Dry All Night" by Alison Mack; "Peter Cottontail's Surprise" by Greg Hildebradt; "Sharing" by Nanette Newman; "Coat Of Many Colors" by Dolly Parton; "Wit and Wisdom" and "The Peanut Butter Gang" by Jackson H. Brown Jr.; "Half Nelson, Full Nelson" by Bruce Stone; "Creepy Crawly Creatures" by Joe Maniscoalo; "Baby Bears" by Jane Heath Buxton; "Sea Star" by Marguerite Henry; "Spunkey's Diary" by Janette Oke; "The Dog Named Wolf" by Erik Munsterhjelm; "Shoeless Joe" by W.P. Kinsella; "Oh, Honestly, Angela!" by Nancy Robinson; "When The Goblins Came Knocking" by Anna Grossnickle Hines; "Engelbert The Elephant" by Tom Paxton; "Space Camp" by Anne Baird; "Elsa In The Middle" by Johanna Hurwitz; "The Worst Goes South" by Ann Morris.

Adult Books: "Let Me Call You Sweetheart" by Mary Higgins Clark; "The Carousel" by Belva Plain; "From Beginning to End" by Robert FulGhum; "Mama Makes Up Her Mind" by Bailey White; "City Limits" by Terry Teachout; "After All These Years" by Susan Isaacs; "All For The Love" by Pat Booth; "Common Sense Investment Guide" by Beardstown Ladies; "A Memoir" by Barbara Bush; "The Unredeemed Captive" by John Demos; "The Book of Virtues" by William Bennett; "Cat Stories" by James Herriot; "The Bluebird" and "The Sparrow" by Janette Oke; Shadow of The Mountain" by Linn and Gilbert Morris; "The Winds at Catumba" by Lorrie Stahl; "Well Done!" by Dave Thomas; "Writing For Money" by Loriann Oberlin; "Bible Trivia" by J. Stephen Lang; "A Gown of Spanish Lace" by Janette Oke.

Large Print Books: "Cheaper By the Dozen" by Frank and Ernestine Gilbreth; "The Rainmaker" by John Grisham; "Wings" by Danielle Steel; "Lightning" by Danielle Steel; "Border Music" by Robert James Walker; "Home Song" by LeVyrle Spencer.

Jackson-Silver Auxiliary

On Oct. 19, Jackson-Silver American Legion Post and Unit held their annual dinner to honor Telstar High School seniors who were delegates to Boys State and Girls State last June. As the names imply, the boys at Maine Maritime Academy and the girls at Husson College spend a week learning how government works by doing. They run for town, county and state offices in at least two parties, hold caucuses, town meetings, mock courts, establish platforms and enact laws. All express a few things in common: they learned a lot and didn't realize how complicated, frustrating but interesting the political process could be. Sponsored by Jackson-Silver Post were: Heath Poland, Josh Adams, Adam Newell and Benjamin Fogg. The Auxiliary sponsored Dawn Waisanen and Becky Chandler. Also attending was M.J. Learned, who was sponsored by the Oxford County Council Auxiliary, but whose expenses were paid by the town of Andover, which pays for one girl each year.

At the meeting which followed, the Unit voted contributions to Opportunity Farm for Boys, Togus Christmas Gift Shops, one to the new Veterans Home in South Paris and one for the other Veterans Homes in Maine.

On Nov. 1 the Auxiliary will begin taking orders for light bulbs for the three Christmas trees which they light each year on the grounds of the Legion Hall. These lights may be purchased for $2 each in honor of, or memory of, a veteran. One tree is for the family members of veterans. Income from this project is used for Christmas gifts for veterans at Ledgeview Nursing Home and for the Christmas Gift Shops.

Special Olympics will benefit from the card and table game party to be held Nov. 5 at 1 p.m. at the Legion Hall. For a $5 donation to Special Olympics one can enjoy pie and beverage, followed by an afternoon of playing cards or other games with friends and a good chance to win one of the many door prizes donated by area businesses.

The Legion Post is arranging a special program for Veterans Day on Nov. 11 at 9 a.m. The parade for that day has been rained out so many times in the past that it was decided to not plan for one this year. There will be music by the Mahoosuc Music Makers and some speakers. State Rep. Al Barth (R-Bethel) will be the featured speaker. The public is invited to attend and there will no doubt be something for refreshments.

Nov. 14 is the date for another of the Auxiliary's Musical Suppers. The main dish will be chicken pie. Children under 12 pay $2.50 and others $5, for a plentiful meal, door prizes, entertainment and dancing to the Richard Felt band.

REGIONAL COUNCIL DINNER--Over 90 people gathered in Locke Mills recently at a Red Ribbon Week celebration to honor the volunteers and accomplishments of the Western Regional Council on Alcoholism, Inc. (WRCA) and the Western Maine Community Partnership's four sites (greater Bethel, Farmington, Oxford Hills, and Rumford areas). Outstanding Corporate Service awards were presented to the Bethel Area Health Center in Bethel. Approximately $810,000 in new and expanded substance abuse prevention and treatment services will be brought to the greater Bethel area due to a consortium grant generated cooperatively by the Bethel Area Health Center, Stephens Memorial Hospital, and WRCA. From this grant, nearly $270,000 in preventive services over a three-year period will be provided to adults and youths. Wende Gray, president of the Bethel Area Health Center's board of trustees, accepted the award on behalf of BAHC. The four individual partnerships made special presentations to site volunteers. Brian Stowell, WRCA's prevention specialist for the greater Bethel area, presented a Volunteer of the Year award to Gail Wight, the Rod Abbott Follow-Through award to Sally Hannon, and a Mover and Shaker award to Sue Howe in appreciation for all they do to create a healthy community. Stowell also served as Master of Ceremonies for this Red Ribbon Week cross-site celebration. Shown here are (from left) Brian Stowell, prevention specialist, Regional Partnership; Joe Perham, Maine humorist; Kenneth McAuliffe, president, W.R.C.A.; Bob Rice is vice president and general manager, WMTW, Ch. 8, Lewiston, and Mrs. Rice.

FINN FUN WEEKEND

On Oct. 20, Finns, relatives of Finns, and friends of Finns gathered at the Bethel Inn and Country Club for a gala weekend to share the heritage and ethnic individualities of the Finnish people.

They came from far and near from the different states in New England, New York, and New Jersey. This was the third annual "Finn Fun Weekend," and the best attended so far.

People came to see slides and talk about Finland, how it has changed, and to compare stories on trips there, sing songs both in Finnish and English, dancing, learning how to do new dances both Finnish and English, renew many friendships while making new ones. There was a workshop on how to play the kantele, and one on Finnish books with an opportunity to discuss them with Richard Impola -- a member of the Finnish Translators Club.

There was a Tori (gift shop) with Finnish items for sale.

It's Your Party...

The Summit Hotel at Sunday River
Friday, December 8, 1995
6:00 PM Midnight

Reception, Live Band, Dancing, Dinner Buffet

Tickets and table assignments will be sent upon confirmation

Call 207-824-3500 ext. 450 for a brochure

Reservations sold on a per table basis

PO Box 450 Bethel, ME
Summit

DAILY SPECIALS
SUNDAY: Chicken Cacciatori salad & garlic bread $5.50
MONDAY: "Dinner for Two" Specials (Dine In Only) Choice of veggie lasagna or meat lasagna served with a salad, garlic bread and a bottle of Banfi Chianti or Frascati Wine $17.95 or One large Pepperoni Pizza with a pitcher of Bud or a pitcher of soda $9.95 (Only for patrons of 2 or more)
TUESDAY: Buy 1 Large Pizza and get 1 sm Cheese Pizza FREE
WEDNESDAY: All You Can Eat Pasta $3.25
THURSDAY: Dinner for Two Special (Dine In Only) Same as Monday's Special! All for $17.95
FRIDAY: Baked Haddock dinner served with rice $6.50
SATURDAY: Try a Real Hawaiian Pizza 9" Pizza $5.50
PAT'S PIZZA
DINE-IN OR TAKE-OUT • 824-3637 • Rt. 2, BETHEL

LOCKE MILLS
American Legion Post 68
Gore Road, Locke Mills • 875-2375
DANCE TO THE RICHARD FELT BAND
November 14th 1995
Time: 5:30 - 10:00
Adults $5 Children Under 12 $2.50
Chicken Pie Supper
Chemical Free
$ BINGO $
Great Selection of Pull Tabs
Winner Takes All
State Limit Paid Out
Every Wednesday & Friday 6 PM
Sealed Ticket Early Birds
Doors Open at 4:00
875-2375 • 824-3783

the Sudbury Inn
NOW SERVING LUNCH Everyday 11 - 2 pm
LOWER MAIN STREET BETHEL, MAINE
800-395-7837 • 207-824-2174
FRIDAY NIGHT PRIME RIB $9.95
Served both upstairs & downstairs with salad, baked potato & vegetable

SUDS PUB
Wednesday Nite Buffet All-You-Can-Eat $8
Live Music
Thursday Nite HOOT NITE
Friday & Saturday Nite Blind Albert Unplugged
824-6558

PETER'S ~Restaurant~
Nestled inside the Kedarburn Inn • Route 35 • Waterford, Maine
BUY ONE ENTREE & ENJOY THE SECOND 1/2 PRICE!
Reservations Recommended
207-583-6265
Walk-ins Welcome
Catering for private parties avail.

KIDS PAKS - 99¢ ALL DAY SUNDAY
BETHEL SUBWAY 824-3555
SUBWAY
BETHEL SUBWAY 824-3555

ANGRY DOG PUB
Food Spirits
NOVEMBER 3rd & 4th
Rock em - Sock em Weekend
Big Entertainment Friday & Saturday Night with Murph, Brad & Friends.
BIG FIGHTS SATURDAY NIGHT The Mike Tyson Fight
maybe cover Brownie and the others, oh yea got em all!
NEVER A COVER CHARGE & ALWAYS COLD, CHEAP BEER.
Open at 3 p.m. Daily with $1 Bud & Red Dog Drafts
Two for Twosdays on everything 'till 8 pm
Open 7 Nights a Week with full menu
Located on Rt.2 Bethel • 207.824.0382

Before or After the MOVIES
At aboard THE IRON HORSE BAR & GRILLE at the Bethel Station
Climb aboard and enjoy your steak & seafood favorites or lite fare - fine dining casual menus available.
Finish your evening with tempting desserts... Izzy's famous cheescakes, espresso or cappuccino
Sundayriver IRON HORSE BAR & GRILL AT BETHEL STATION
OPEN 7 DAYS A WEEK 5:00 'til Midnight
824-0961

LEGENDS RESTAURANT at The Summit Hotel
Lobster Night
Every Thursday 5-8 pm
$17.50 plus tax & gratuity
Reservations Recommended 207 . 824 . 3500
on the Access Road, Sunday River Resort

Breau's Pizza & Subs
Rte 2, Bethel
824-3192
"Eat-In - Take-Out"
Breau's Too!
Rte 26, Bryant Pond
665-2933
Every Mon. & Tues. (2) 16" Cheese Pizzas 11.95+tx Add. Toppings $1 Wow!!
Every Wednesday A Bucket of Spaghetti 6 meatballs 6 pk of dinner rolls $6.95 Wow!!
Every Thursday & Friday 4 Italians, Big Bag of chips, 2 liters of Soda $7.95 Wow!!
Every Sat. & Sun. Baked Bean Special Pt. Beans Pt. Slaw 6 Pk. Hot Dogs 6 Pk. Dinner Rolls $5.95 Wow!!
Always Available: The Best Darn 100% Lobstah Rolls in Maine!!

MOTHERS
Introduces
LOCAL APPRECIATION
❖ All Lunch Specials $5
❖ Dinner Specials $10
including potato, vegetable, rolls & butter
Happy Hour Prices All Night Long!
$2.50 Well Drinks
$2.00 pints of Maine Microbrew
Coming Soon, Mothers New Menu
OPEN DAILY 11:30 am - 9:00 pm
Upper Main Street • Bethel • 824-2589

CASABLANCA CINEMA 4
AT BETHEL STATION
MONDAY BARGAIN NIGHT! $4
GET SHORTY (R) 7 • 9:05
POWDER (PG13) 7 • 9:10
VAMPIRE IN BROOKLYN (R) 7 • 9
STARTS FRIDAY 11/3/95
AN AMERICAN QUILT (PG 13) 7 • 9:15
ENDS THURSDAY 11/2/95
SEVEN (R) 7 • 9:20
MATINEE Saturday & Sunday at 2 pm
(207) 824-8248
Located at the Intersection of Routes 2 & 26

All Seasons Café
Breakfast • Lunch • Dinner
Daily Specials • 7 am - 9 pm Daily
During Hunting Season: Open Sat. at 4:30 am
Monday & Thursdays - 10% Senior Citizens Discount
Monday: Turkey, potato, vegetable, gravy $4.50
Tuesday: Meatloaf, potato, vegetable, gravy $3.95
Wednesday: Pork Chops, potato, vegetable, apple sauce, gravy $4.95
Thursday: Lasagna, tossed salad $4.50
Friday: Corned Beef, cabbage, carrots, potatoes $4.25
Saturday: Roast Beef, potato, vegetable, gravy $4.50
Sunday: American Chop Suey, tossed salad $3.95
All served with dinner roll & coleslaw. Potato substitution: French Fries
Located on Main Street, Andover • (207) 392-1966

FUEL ASSISTANCE CUT

Community Concepts is now making appointments for the Home Energy Assistance Program. Congress is cutting the funding for the Home Energy Assistance Program (HEAP), which pays for a portion of the heating fuel used by lower income households, by at least 25 percent this winter. Some area low-income families that have received heating fuel assistance in the past winters may no longer be eligible for help because of reductions in the federal budget. Statewide estimates indicate that as many as 20,000 of the 55,000 households that received help last winter may not be eligible this year.

As a result of the decision by Congress to lower funding, persons living in subsidized housing with heat included have been automatically eliminated. Other categories of income eligible renters and homeowners will continue to receive a heating benefit provided their annual usage is over $200.

Individuals should contact their local office to obtain further information in making a fuel assistance appointment.

Local phone numbers to call for more information are: South Paris office, 743-7716; Rumford office, 364-3721.

MANAGEMENT CLUB

Western Maine Management Club will meet Nov. 6 at the Bull Ring Restaurant, Oxford. Social Hour will be from 5:30 to 6:30 p.m. with dinner from 6:30 to 7:30 p.m. The meal will be $15 per person.

The guest speaker, starting at 7:30 p.m. will be attorney Larry Winger, who will speak on employment law issues.

Reservations for the Nov. 6 meeting are being taken by Terri Grover of Fred P. Saunders Co. in Bridgton at 647-3331. Reservations should be made no later than Nov. 3.

LISA MCMAHON of the Virgin Islands and Boston University is at the Bethel Area Health Center for a six-week fellowship rotation to learn about rural medicine. She said she's seen a variety of patients so far. "We had someone in who had a cow step on their foot. We've also had people hiking, climbing, and getting into trees," she said. McMahon hopes eventually to go into family practice. She became interested in medicine at age 9, after saving her grandmother's life using the Heimlich maneuver. McMahon is shown here with physician's assistant Michael Poirier.

FROM THE

Bethel Area Chamber of Commerce

Members are invited to the upcoming Business After Hours, to be held on Monday, Nov. 6 at the Briar Lea Bed & Breakfast from 5 to 7 p.m. Members are also invited to the early morning Members Conversation on Wednesday, Nov. 1 at 7:45 a.m. at the chamber office.

Several chamber committees have been or will be meeting. The Special Projects/Beautification Committee, chaired by Carole Duplessis, met last Thursday to discuss Christmas decorating in downtown Bethel. If you have ideas, or are willing to help, please call Carole at 836-2791. The Bethel Area Reservation Service Committee will be meeting at noon this Thursday, Nov. 2 at the chamber office. The Bethel Art Fair Committee will be meeting at noon on Wednesday, Nov. 1 at Bethel Frames, on the Osgood Rd.

Member Boise Cascade held a breakfast meeting last week and brought the attendees up to date on several issues regarding their mill and the paper industry in general. All are encouraged to educate themselves about Jonathan Carter's "Strip Harvesting" Referendum.

Information on the referendum, and the ramifications of it, can be obtained through the local wood products companies: P.H. Chadbourne, 824-2166; Bethel Furniture Stock, 836-2624; Boise Cascade (Susan Parella, Communications), 364-4521; or the Small Woodlands Owners Association, 207-626-0005.

Board members are to be reminded about the Board of Directors Retreat on Nov. 14 from 3 to 8 p.m., location to be announced.

Happy Birthday to John and Donna Gillis, owners of Pat's Pizza, who are celebrating the completion of a successful first year here in Bethel.

Bicentennial Committee notes:

Note to Veterans, families, others, who wish to take part in the Veterans Show and Tell, to be held Nov. 8, 3 to 8 p.m. at Crescent Park School. The souvenir booklet for the program needs your information by Nov. 4. Call 824-2234, or leave written notes at 21 Church Street. Needed are names of related service personnel, dates of service, branch of service, locations during service. Your souvenirs from past generations are wanted. Even if you may have little information about them, perhaps someone else can help. Please come and take part.

Order Your Fresh
Free Range Turkey now,
for the Holidays!
Call for details
Good Food STORE
212 Mayville Road • Rt. 2, Bethel • 824-3754 • OPEN Daily 9 am-7 pm • Food Stamps Accepted

ANDOVER AUTOMOTIVE
Main Street, Andover
(207) 392-1219
Attention SAAB, VOLVO & IMPORT OWNERS
Hakka 10's
the World's Best Snow Tire
PRICE INCLUDES MOUNT & BALANCE
185 SR 14 $61 • 185 7014 $63 • 185 6514 $75
185 6515 $68 • 195 6515 $83
195 6515 factory studded $92
add $11 for studded • Other Sizes Available

ServiceMASTER

"The Cleaning People Who Care"
Carpet & Furniture Specialists • Sewer Back-up
Odor & Mildew Removal • Insurance Specialists
Lakes Region • Lewiston/Auburn
539-4452 • 783-6310
1-800-244-7630
Fire • Smoke • Soot • Water Damage Cleaning & Restoration Service

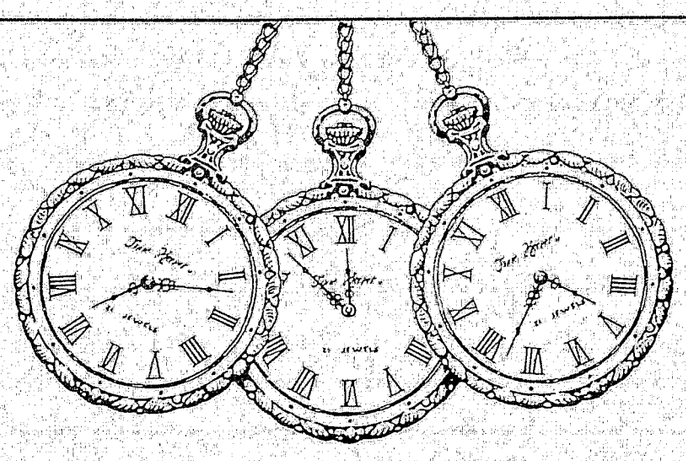
ANYTIME
... is a good time to call us for your advertising needs.
The Bethel Oxford County Citizen
(207) 824-2444
Upper Main Street
Bethel, Maine

NO ON #1
MAINE WON'T DISCRIMINATE
Question 1 Reads as Follows:
Do you *favor the changes in Maine law* limiting protected classifications, in future state and local laws to race, color, sex, physical or mental disability, religion, age, ancestry, national origin, familial status and marital status, and repealing existing laws which expand these classifications as proposed by citizen petition?
VOTE NO - Rights Stay the Same
VOTE YES - People Lose Rights
Against Discrimination?
VOTE NO ON #1 November 7
BETHEL CITIZEN'S SUPPORTING A NO VOTE

THURSDAY EVENING NOVEMBER 2, 1995

	7:00	7:30	8:00	8:30	9:00	9:30	10:00	10:30	11:00	11:30
(3)	Seinfeld	Cheers	Movie: "Willow"					News	Cheers	H. Patrol
(5)	Waltons		Highway to Heaven		Rescue 911		700 Club		"Mayday at 40,000 Feet"	
6	Home Imp.	Seinfeld	Friends	Single Guy	Seinfeld	Caroline	ER		News	
8	Fortune	Jeopardy!	Movie: "Father of the Bride"				Murder One		News	
10	News-Lehrer		Maine	Maine	Mystery!		Love Hurts		Served	Red Green
(11)	Sportsctr.	Kickoff	College Football: Florida State at Virginia						Sportscenter	
(12)	Club Dance	News	Loretta Lynn & Friends		Music City Tonight			News	Club Dance	
13	Ent. Tonight	Edition	Murder, She Wrote		New York News		48 Hours		News	
(14)	Celtics	Pit Road	This Week in NASCAR		Golf: World Open Championship -- First Round				Cycle World	
(15)	Movie: "Fast Getaway II"				Movie: "Cyber-Tracker"			Midnight	Inside the NFL	
(17)	MMC	Hollywood	Movie: "batteries not included"			Movie: "To Kill a Mockingbird"				
(18)	"The Last Dragon"		Movie: "The Longest Yard"				Movie: "Ghost in the Machine"			
(20)	Front Row	NHL Hockey	Detroit Red Wings at Boston Bruins					Pit Road	Cycle World	
(21)	Commish		Unsolved Mysteries		Movie: "Leap of Faith"				Unsolved Mysteries	
(22)	Videos	Videos	Movie: "The Perfect Weapon"				Movie: "Best of the Best"			
(24)	Doug	Clarissa	Munsters	Jeannie	I Love Lucy	Bewitched	M.T. Moore	Taxi	Kotter	Van Dyke
(25)	"The Killers" Cont'd		Movie: "Sorry, Wrong Number"			Movie: "Desert Fury"			Movie: "The Killers"	
(26)	Wings	Wings	Movie: "Iron Eagle"					WWF Wrestling Raw		Wings
(27)	Rockford Files		Biography		Country Music Hall of Fame 25th Anniversary				Law & Order	
(32)	Streets of San Francisco		That Girl	That Girl	Mod Squad		News		Barnaby Jones	
(34)	Fam. Mat.	Newhart	Movie: "For a Few Dollars More"					News	Night Court	Simon
(39)	Moneyline	Crossfire	Prime News	Politics	Larry King Live		World News		Sports	Moneyline

FRIDAY EVENING NOVEMBER 3, 1995

	7:00	7:30	8:00	8:30	9:00	9:30	10:00	10:30	11:00	11:30
(3)	Seinfeld	Cheers	Movie: "Quigley Down Under"					News	Cheers	H. Patrol
(5)	Waltons		Highway to Heaven		Rescue 911		700 Club		[illegible]	[illegible]
6	Home Imp.	Seinfeld	Unsolved Mysteries		Dateline		Homicide: Life		News	
8	Fortune	Jeopardy!	Fam. Mat.	Boy World	Step/Step	Mr. Cooper	20/20		News	
10	News-Lehrer		Wash. Week	Wall St.	[illegible]	[illegible]	[illegible]	Black Adder	Served	Red Green
(11)	Sportsctr.	PGA Golf: Kapalua Int'l			Boxing: [illegible]				Sportscenter	
(12)	Club Dance	News	[illegible]		Music City Tonight			News	Club Dance	
13	Ent. Tonight	Edition	[illegible]	[illegible]	Picket Fences		[illegible]		News	
(14)	[illegible]	NBA Basketball: [illegible]					[illegible]		[illegible]	[illegible]
(15)	[illegible]		Movie: [illegible]				Movie: [illegible]			[illegible]
(17)	Movie: [illegible]			Movie: [illegible]				[illegible]		
(18)	[illegible]		Movie: [illegible]			Movie: [illegible]				
(20)	[illegible]		[illegible]				[illegible]		[illegible]	[illegible]
(21)	[illegible]		[illegible]		Movie: [illegible]				[illegible]	
(22)	[illegible]		Movie: [illegible]						[illegible]	
(24)	[illegible]	[illegible]	Munsters	[illegible]	[illegible]	Bewitched	M.T. Moore	Taxi	[illegible]	[illegible]
(25)	[illegible]		Movie: [illegible]				Movie: [illegible]			[illegible]
(26)	Wings	Wings	Murder, She Wrote		Movie: [illegible]				[illegible]	[illegible]
(27)	Rockford Files		Biography		[illegible]		[illegible]		[illegible]	
(32)	Streets of San Francisco		That Girl	That Girl	Mod Squad		News		Barnaby Jones	
(34)	Fam. Mat.	Newhart	[illegible]		[illegible]		News		[illegible]	
(39)	[illegible]	[illegible]	Prime News	[illegible]	[illegible]		World News		Sports	[illegible]

SATURDAY EVENING NOVEMBER 4, 1995

	7:00	7:30	8:00	8:30	9:00	9:30	10:00	10:30	11:00	11:30
(3)	[illegible]	[illegible]	M*A*S*H	NBA Basketball: Boston Celtics at Chicago Bulls					[illegible]	
(5)	[illegible]		Movie: [illegible]				Movie: [illegible]			
6	[illegible]		[illegible]			Home Court	[illegible]		News	[illegible]
8	[illegible]	[illegible]	[illegible]	[illegible]	Before They Were Stars		[illegible]		News	[illegible]
10	[illegible]		Duchess of Duke Street		[illegible]		Mystery!		Movie: "Frenzy"	
(11)	[illegible]: Texas Tech at Texas						TBA	[illegible]	[illegible]	[illegible]
(12)	[illegible]		Opry	Grand Opry	Statler Bros.		Yesteryear		Opry	Grand Opry
13	Star Trek: Deep Space 9		Medicine Woman		Touched by an Angel		Walker, Texas Ranger		News	
(14)	[illegible]	[illegible]	NHL Hockey: Hartford Whalers at Ottawa Senators						College Football	
(15)	[illegible] Cont'd		Movie: "Forrest Gump"					Movie: "Maverick"		
(17)	Movie: [illegible]			Movie: "Angels in the Outfield"				[illegible]		[illegible]
(18)	[illegible]		Movie: "On Deadly Ground"				Movie: "Under Lock and Key"			[illegible]
(20)	[illegible]	NHL Hockey: Boston Bruins at Montreal Canadiens						Skiing Magazine on TV		Hockey
(21)	[illegible]	Movie: "Prizzi's Honor"					Tapes: Revisit		[illegible]	
(22)	WCW Saturday Night		Movie: "Mask"					Movie: "Wargames"		
(24)	Monsters	Rugrats	Alex Mack	All That	Ren Stimpy	You Afraid?	I Love Lucy	Lucy Show	Lucy and Desi	
(25)	Movie: "The Inn of the Sixth Happiness" Cont'd					Movie: "Gun for a Coward"			Movie: "The Killers"	
(26)	[illegible]	[illegible]	Movie: "Stop! Or My Mom Will Shoot"				Wings	Duckman	Movie: "The Perfect Gift"	
(27)	Ancient Mysteries		Biography This Week		Titanic: Death of a Dream				Evening at the Improv	
(32)	Streets of San Francisco		That Girl	That Girl	Mod Squad		News	Charles	Barnaby Jones	
(34)	Riches	Bulls	Bullseye	NBA Basketball: Boston Celtics at Chicago Bulls					News	For a Few
(39)	Capital	Politics	Prime News	Sports Sat	Larry King Weekend		World News	Sport Life	Sports Tonight	

SUNDAY EVENING NOVEMBER 5, 1995

	7:00	7:30	8:00	8:30	9:00	9:30	10:00	10:30	11:00	11:30
(3)	Star Trek: Voyager		Babylon 5		Kung Fu: Legend Cont.		News	H. Patrol	Hercules-Jrnys.	
(5)	Movie: "Kidnapped"				Movie: "Columbo: Agenda for Murder"				In Touch	
6	Extremely Weird		Mad-You	HopeGlori	Movie: "Made in America"				News	Outer Limits
8	Videos	Videos	Lois & Clark-Superman		Movie: "Nowhere to Run"					
10	Strathblair		Nature		Masterpiece Theatre		MGM: When the Lion Roars			
(11)	NFL Primetime		NFL Football: Miami Dolphins at San Diego Chargers						NFL Sportscenter	
(12)	Racing	Raceday	Championship Rodeo		Fishin'	Fishing	Sportsman	Outdoors	Road Test	Truckin'
13	60 Minutes		Cybill	Almost	Movie: "Nothing Lasts Forever"				News	
(14)	NHL Hockey: Hartford Whalers at Philadelphia Flyers						Game	Hockey Wk.	On Pit Road	
(15)	Switching	Little Lulu	Movie: "Hard to Kill"			Money	Movie: "Natural Born Killers"			
(17)	Movie: "The Fox and the Hound"			Prince	Loretta and Crystal		Movie: "Mrs. 'Arris Goes to Paris"			
(18)	"Stay Tuned" Cont'd		"Plughead Rewired: Circuitry Man II"			Movie: "Sleepstalker"				"Scanners"
(20)	Replay	Football	Red Sox Hall of Fame			Women's College Soccer: ACC Championship -- Teams TBA				
(21)	"When the Vows Break"		Movie: "Through the Eyes of a Killer"				Commish		Barbara Walters	
(22)	Movie: "I Come in Peace"				Jacques-Yves Cousteau: My First 85 Years				Earth	Paid Prog.
(24)	My Brother	Roundhse	Nick News	Lucy Show	Van Dyke	M.T. Moore	Taxi	Newhart	Dragnet	Kotter
(25)	Movie: "Written on the Wind"				Movie: "The Hustler"					My Dad
(26)	"[illegible] Unknown" Cont'd		Murder, She Wrote		Renegade		Silk Stalkings		Silk Stalkings	
(27)	Ancient Mysteries		Titanic: The Legend Lives On				Voyages		Evening at the Improv	
(32)	Streets of San Francisco		That Girl	That Girl	GOP TV: Rising Tide		News	Matters	Barnaby Jones	
(34)	PinkyBrain	Kirk	Sister, Sis	Cleghorne!	First Time	Simon	News		Night Court	Waikiki
(39)	Capital	Crossfire	Prime News	Sport Sun	CNN Presents		World News		Sports	NBA Wk.

MONDAY EVENING NOVEMBER 6, 1995

	7:00	7:30	8:00	8:30	9:00	9:30	10:00	10:30	11:00	11:30
(3)	Seinfeld	Cheers	Star Trek: Voyager		Nowhere Man		News	M*A*S*H	Cheers	H. Patrol
(5)	Waltons		Movie: "Kidnapped"			Rescue 911	700 Club		Shade	Shade
6	Home Imp.	Seinfeld	Fresh Pr.	In House	Movie: "She Fought Alone"				News	
8	Fortune	Jeopardy!	Marshal		NFL Football: Philadelphia Eagles at Dallas Cowboys					
10	News-Lehrer		Voice of the Voter		National Passion		American Experience			Red Green
(11)	Sportsctr.	NFL Prime Monday			Figure Skating: Professional Legends				King's Race	Sportsctr
(12)	Club Dance	News	At the Ryman		Music City Tonight			News	Club Dance	
13	Ent. Tonight	Edition	Nanny	Can't Hurry	Murphy B.	Society	Chicago Hope		News	
(14)	[illegible]	NBA Action	[illegible]		Rugby: Centenary World Cup Semifinal				Boxing: Fight Night	
(15)	[illegible]		Movie: [illegible]			Dream On	Sanders	Movie: [illegible]		
(17)	[illegible]		[illegible]		Movie: "Broken Arrow"			Movie: "Hail the Conquering Hero"		
(18)	[illegible]		Movie: [illegible]			Movie: [illegible]			[illegible]: Sudden Death	
(20)	Front Row	[illegible]	[illegible]				Rugby: Centenary World Cup Semifinal			
(21)	Commish		[illegible]		Movie: [illegible]				Unsolved Mysteries	
(22)	[illegible]	[illegible]	[illegible]		Movie: [illegible]				Perry Mason	
(24)	Doug	Clarissa	Munsters	Jeannie	I Love Lucy	Bewitched	M.T. Moore	Taxi	Kotter	Van Dyke
(25)	[illegible]	[illegible]	Movie: [illegible]			Movie: [illegible]			Sun Valley Serenade	
(26)	Wings	Wings	Murder, She Wrote		WWF Monday Raw		[illegible]		Wings	Wings
(27)	Rockford Files		Biography		[illegible]		[illegible]		Law & Order	
(32)	Streets of San Francisco		That Girl	That Girl	Mod Squad		News		Barnaby Jones	
(34)	Fam. Mat.	Newhart	Movie: [illegible]				News		Night Court	Simon
(39)	Moneyline	Crossfire	Prime News	Politics	Larry King Live		World News		Sports	Moneyline

TUESDAY EVENING NOVEMBER 7, 1995

	7:00	7:30	8:00	8:30	9:00	9:30	10:00	10:30	11:00	11:30
(3)	[illegible]	NHL Hockey: Boston Bruins at Washington Capitals						News	Cheers	H. Patrol
(5)	Waltons		Highway to Heaven		Rescue 911		700 Club		Shade	Shade
6	Home Imp.	Seinfeld	Wings	Newsradio	Frasier	Pursuit	Dateline		News	
8	Fortune	Jeopardy!	Roseanne	Hudson St.	Home Imp.	Coach	NYPD Blue		News	
10	News-Lehrer		Quest: Investigating		Nova		Frontline			Red Green
(11)	Sportsctr.	Up Close Special		NHL Hockey: Los Angeles Kings at St. Louis Blues						Sportsctr
(12)	Club Dance	News	Gary Cooper		Music City Tonight			News	Club Dance	
13	Ent. Tonight	Edition	Client		Movie: "Nothing Lasts Forever"				News	
(14)	NHL Hockey: San Jose Sharks at Hartford Whalers						Rugby: Centenary World Cup Semifinal			
(15)	"2001: A Space Odyssey"		Movie: "Forrest Gump"					Autopsy 2: Voices Dead		Money
(17)	Movie: "Here Come the Littles"			Disney	Arlington Nat'l America		Movie: "A Gathering of Eagles"			
(18)	Naked Gun 33 1/3		Movie: "Clear and Present Danger"					Movie: "Blue Tiger"		
(20)	Front Row	Baseball: Tempe Rafters at Scottsdale Scorpions					Rugby: Centenary World Cup Semifinal			
(21)	Commish		Unsolved Mysteries		Movie: "Kids Don't Tell"				Unsolved Mysteries	
(22)	PGA Golf: Grand Slam of Golf Cont'd						Movie: "Matlock: The Billionaire"			
(24)	Doug	Clarissa	Munsters	Jeannie	I Love Lucy	Bewitched	M.T. Moore	Taxi	Kotter	Van Dyke
(25)	Rawhide	Dance!	Movie: "And Now Tomorrow"			Movie: "The Benny Goodman Story"				Song-Born
(26)	Wings	Wings	Murder, She Wrote		Boxing: Hector Camacho vs. Danny Chavez				Wings	Wings
(27)	Rockford Files		Biography		Inspector Morse: The Silent World of Nicholas Quinn				Law & Order	
(32)	Streets of San Francisco		That Girl	That Girl	Mod Squad		News		Barnaby Jones	
(34)	Fam. Mat	Newhart	Movie: "Escape to Witch Mountain"				H'mooner	News	Night Court	Simon
(39)	Moneyline	Crossfire	Prime News	Politics	Larry King Live		World News		Sports	Moneyline

WEDNESDAY EVENING NOVEMBER 8, 1995

	7:00	7:30	8:00	8:30	9:00	9:30	10:00	10:30	11:00	11:30
(3)	Seinfeld	Cheers	Deadly Games		Live Shot		News	M*A*S*H	Cheers	H. Patrol
(5)	Waltons		Highway to Heaven		Rescue 911		700 Club		Shade	Shade
6	Home Imp.	Seinfeld	Seaquest 2032		Dateline		Law & Order		News	
8	Fortune	Jeopardy!	Ellen	Drew Carey	Grace	Truth	Primetime Live		News	
10	News-Lehrer		Scientific-Frontiers		Russell	Great Performances			Served	Red Green
(11)	Sportsctr.	PBA Bowling: Touring Players			Best-Up Close		NFL's Greatest Moments		Sportscenter	
(12)	Club Dance	News	Buckmaster		Music City Tonight			News	Club Dance	
13	Ent. Tonight	Edition	Bless This	Dave's	Central Park West		Courthouse		News	
(14)	Game Time	NBA Basketball: Phoenix Suns at Boston Celtics					Court	Game	Skiing Magazine on TV	
(15)	Movie: "Maverick" Cont'd		Movie: "Demolition Man"				Dream On	Sanders	Crypt Tales	NaturalKill
(17)	World-Animals		Anne of Green Gables				Movie: "Buck Privates Come Home"			Annette
(18)	"Addams Family Values"		Movie: "Floundering"				Movie: "Flashfire"			The Force
(20)	Front Row	Bowling: ABC World Team Challenge			Rugby: Centenary World Cup Final				Boxing	
(21)	Commish		Unsolved Mysteries		Movie: "The Bride in Black"				Unsolved Mysteries	
(22)	PGA Golf: Grand Slam of Golf Cont'd						"Perry Mason: The Case of the Defiant Daughter"			
(24)	Doug	Clarissa	Munsters	Jeannie	I Love Lucy	Bewitched	M.T. Moore	Taxi	Kotter	Van Dyke
(25)	"Dear Brigitte" Cont'd		Movie: "Don't Bother to Knock"			Movie: "Happy Go Lucky"			"Moon Over Miami"	
(26)	Wings	Wings	Murder, She Wrote		Movie: "Target of Suspicion"				Wings	Wings
(27)	Rockford Files		Biography		American Justice		20th Century		Law & Order	
(32)	Streets of San Francisco		That Girl	That Girl	Mod Squad		News		Barnaby Jones	
(34)	Fam. Mat.	Newhart	Sister, Sis.	Parent	Wayans	Unhappily	News		Night Court	Simon
(39)	Moneyline	Crossfire	Prime News	Politics	Larry King Live		World News		Sports	Moneyline

BETHEL CITIZEN TV LISTINGS

2 C-SPAN
3 WSBK-TV 38, Boston
4 Channel IV, Bethel
5 The Family Channel
6 WCSH, NBC Portland
7 Sunday River Ski TV
8 WMTW, ABC, Auburn
9 WPXT, FOX, Portland
10 WCBB, PBS, Lewiston
11 ESPN
12 The Nashville Network (TNN)
13 WGME, CBS, Portland
14 Sports Channel N. E. (SCNE)
15 HBO*
16 The Learning Channel
17 The Disney Channel*
18 Cinemax*
19 The Weather Channel
20 NESN*
21 Lifetime
22 WTBS, Atlanta
23 CNBC
24 Nickelodeon
25 American Movie Classics (AMC)
26 USA Network
27 Arts & Entertainment (A&E)
28 QVC Home Shopping
30 Inspirational Network
32 WWOR, New York
33 CNN Headline News
34 WGN, Chicago
35 Video Hits - 1 (VH-1)
36 Country Music Television (CMT)
37 Discovery Channel
38 MTV Music Television
39 Cable News Network (CNN)

*** Premium Channels***

YOUR AD COULD BE HERE!

CALL KAREN 1-800-922-6397 TODAY!

Super Crossword

ACROSS
1 "Serpico" author Peter
5 Mr. Lerner
9 Okefenokee, for one
14 "— for Fire" ('81 film)
19 Exile site
20 Fiddling emperor
21 Like some energy
22 Make much of
23 Beach Boys song
26 Style one's locks
27 Fracas
28 Guadalajara goody
29 Brutus' breakfast
31 "— Haw"
32 And others: abbr.
34 Young Rascals hit
40 Roamed around
45 Scottish skirt
46 Verne captain
47 "The — of Innocence"
48 Mighty mite
50 Litigated
52 Playwright Clifford
56 Song from "The King and I"
60 On cloud nine
63 Barbecue place
64 Prospector's prize
65 Sheep shed
66 Medical grp.
67 Steffi of tennis
70 Creme — creme
73 Tankard filler
74 "— Leaf" ('71 film)
75 Supremes smash
79 "Get outta here!"
81 Skater Midori
82 Jedi Instructor
83 San —, Italy
84 Duty
85 One with will power?
86 "Make — double!"
88 Motionless
92 Beautiful beryls
94 Connie Francis tune
98 Power a tricycle
99 Exercise aftermath
101 Gumbo veggie
102 Ben "— Wan" Kenobi of "Star Wars"
103 Arcade entry?
106 Alley Oop's girlfriend
108 Author Maugham
111 Sondheim/Rodgers song
116 Fido's foot
117 Word form for "environment"
118 Corpulent
119 First name in architecture
122 Egyptian statesman
126 Letter-turner White
129 Marvin Gaye tune
134 Ancient epic
135 Actress Verdugo
136 Declare
137 Base stuff?
138 Spiked the punch
139 Street talk
140 Go down
141 Out of range

DOWN
1 Cat calls?
2 Shampoo ingredient
3 Border on
4 Preserved
5 Actress Sheridan
6 Latvian
7 Notes from Puccini?
8 Arrow feature
9 Vane dir.
10 Came out ahead
11 Clay, today
12 Georgia city
13 Conductor Andre
14 Shopping network
15 Mideast letters
16 Nobelist Root
17 Mesopotamian region
18 Home on the range?
24 Love too much
25 It's bound to sell
30 Vigoda of "Fish"
33 Gullet
35 Madison's st.
36 Board game
37 Dealt with a donut
38 Overact
39 Bar supply
40 Hornet
41 Turkish title
42 Shipshape
43 When the French fry
44 Extinct bird
49 — Gras
51 Window dressing?
53 Word form for "race"
54 Duration
55 Old tub
57 Easily digested
58 Knowledge
59 Down and out
61 "The — Purple"
62 Rock star Winwood
68 Sharon of Israel
69 Foul-smelling
71 Card game
72 Part of a broadcast
74 Suffering
75 Polished the Pontiac
76 Backs, to Kildare
77 "Midnight Cowboy" role
78 Kuwaiti ruler
79 How-to part
80 Arrived
85 German city
87 Says "please"
89 Adam's grandson
90 Morning wear
91 Insignificant sort
93 Hasty
94 "Slow down, Mr. Ed!"
95 Hot spot?
96 Goya's gold
97 Inclined plane
100 Bull's beloved
104 Klutz
105 Subtle indications
107 To — (perfectly)
109 Orient
110 Neighbor of Zaire
111 Blue-dress wearer?
112 Florida city
113 Column style
114 In any way
115 Characters in Aristophanes?
120 Sitarist Shankar
121 Writer Wister
123 Unwilling to listen
124 Movie mutt
125 Kaiser's counterpart
127 Dundee denial
128 Tack on
130 Teachers' org.
131 "Newhart" setting
132 Practical joke
133 Annoy

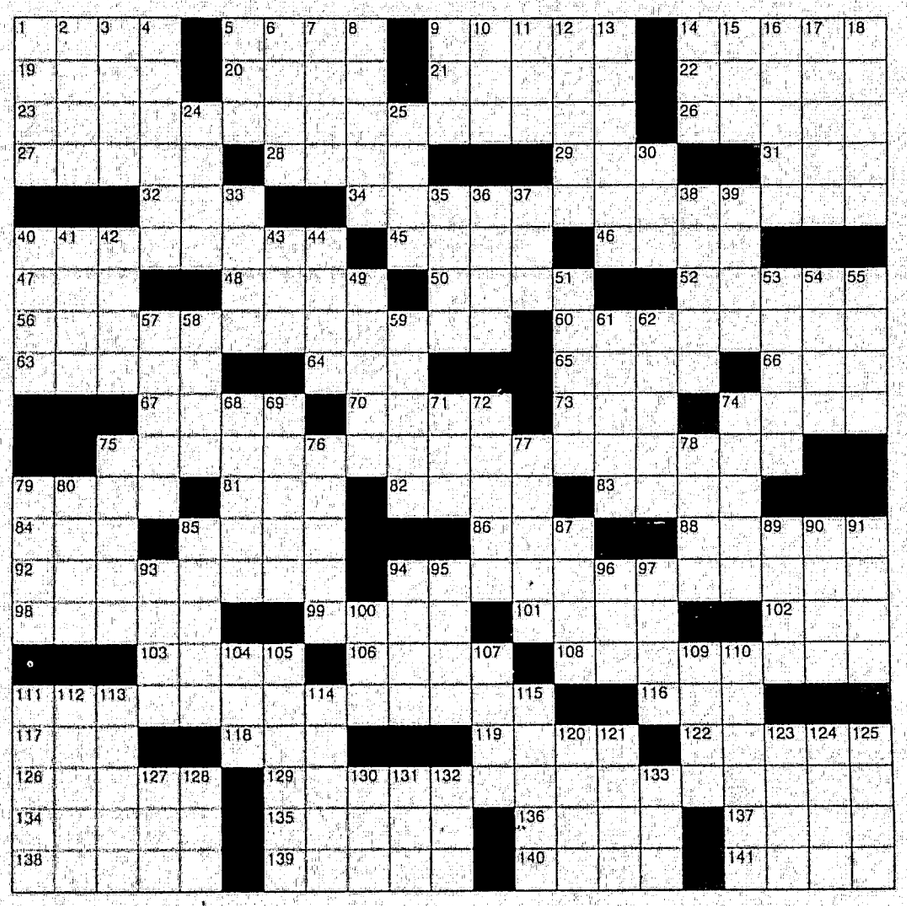

SEE ANSWERS--Back Page

Women's ensemble at Gould

Libana, a Boston area women's ensemble, will celebrate its 15th season with a concert at Gould Academy on Thursday, Nov. 9. The 7:30 p.m. performance in Bingham Auditorium, part of Gould's Performing Arts Series, is open to the public.

Libana performances open windows into diverse, rarely heard, women's musical expressions from around the world. Their music ranges from Balkan harmonies to the rooted pulses of Latin American rhythms, from beautiful sounds of Slav music from Hungary to a ritual exorcism dance with percussion from Egypt -- all woven into a collage of shifting colors and rhythms.

Libana's recorded music is available nationwide, in Canada and in the British Isles. Their newest release, "Borderland," (Shanachie records, 1993) traverses border, continents and hemispheres with a repertoire of contemporary and traditional World Folk Music. Their 1990 Ladyslipper release, "Fire Within," is an eclectic collection of rounds, chants, and songs from around the world. "Fire Within" and "A Circle is Cast" (Libana, 1986) are the top two best-selling recordings of Ladyslipper, the largest women's music distributor in the United States. Libana's music has also been featured on NPR's Weekend Edition of "All Things Considered," and throughout Canada on the Canadian Broadcasting Company.

Founded in 1979 by director Susan Robbins, Libana is an eight-woman ensemble that has toured extensively throughout North America. They opened this season performing at the Britt Festival in Medford, Ore., and at the Philadelphia Folk Festival.

Tickets for the Nov. 9 performance are $5 for adults and $3 for students, and are available at the door. For further information, please contact Vicki Rackliffe at 824-3575.

Community Calendar

ACTIVITIES

Thursday, Nov. 2, 7 p.m.--Seminar (free), "The Price of Healthcare in the '90s," at Bethel Area Health Center. Get your questions answered regarding what your money is buying, etc. and meet the health center staff.

Northern Oxford County Council on Transition (NOCCOT) meeting, 3 to 5 p.m. at NOVA Adult Learning Center, 59 Congress Street, Rumford. For information contact Jennifer Stevens at 364-8764.

Hunter Supper (homemade baked beans, casseroles, salads, brown bread, rolls, pies, beverage) at East Stoneham Church, 5 to 6:30 p.m. Cost: $5 adults, $2.50 under 12.

Woodstock-Greenwood Senior Citizens will meet at Bryant Pond Grange Hall for Thanksgiving dinner put on by Woodstock High School Alumni and program by Herschel Abbott.

Friday, Nov. 3, 7 p.m.--The Boy Singers of Maine will perform at Oxford Hills High School, adults $5 and $2 for children and seniors.

Saturday, Nov. 4, 10 a.m. to 2 p.m.--Craft Fair at Locke Mills Fire Station. Tables $7. For information, call 875-3265, 875-2033, 875-3215. Sponsor: Fire Department Auxiliary.

Crescent Park School's 10th annual Craft Fair, 9 a.m. to 3 p.m. Crafts, food items, raffles, face painting, kids' crafts, balloons, PTA cookbooks, etc. Come support the school.

Holiday Fair featuring Russian imported items, home-baked goods, book fair, handicrafts and religious items, 10 a.m. to 3 p.m., at Holy Resurrection Orthodox Church, 20 Petrograd Street, Berlin, N.H.

Ham Supper (baked ham, potato, peas and carrots, homemade pies, rolls, coffee, fruit punch) at West Paris Grange Hall 5 to 6:30 p.m., sponsored by Tri-Town Rescue Auxiliary. Adults $5, under five $1.50.

Basketball Tryouts for SAD44 fifth- and sixth-grade Boys' Travel Team at Telstar Gym, 10 a.m. to 12 noon. Coach: Larry Durgin. For details call Mark Thurlow at 674-3698 or Larry Durgin at 527-2358.

Monday, Nov. 6, 10 a.m.--Mountain View Knitters TKGA meetings: Day group at Saint Elizabeth Ann Seton Church, Fryeburg. For details call 693-6782 or 603-383-9702. Evening group at The Ewe and I Yarn Shop, Bridgton, 7 p.m. (knitting hats). For details call 647-2395. Visitors welcome.

Western Maine Management Club meeting at Bull Ring Restaurant, Oxford. Social hours 5:30 to 6:30 p.m., dinner 6:30 to 7:30 p.m., $15. Attorney Larry Winger will speak on Employment Law Issues.

Tuesday and Wednesday, Nov. 7 and 8, 6:30 to 8:30 p.m.-- Newry Recreation Committee's annual ski equipment issue at Newry Town Office.

Wednesday, Nov. 8, 11 a.m.--Bethel Senior Citizens meeting and baked ham dinner ($5.50) at Locke Mills American Legion Hall, Gore Road, Locke Mills. Speaker will be Paul McGuire.

"Veterans' Show and Tell" at Crescent Park School, 3 to 8 p.m.

Thursday, Nov. 9, 7:30 p.m.--Libana, a Boston area women's ensemble, will perform at Gould Academy's Bingham Auditorium as part of Gould's Performing Arts Series. Open to the public. Tickets available at the door -- $5 for adults and $3 for students. For further information, call Vicki Rackliffe at 824-3575.

Saturday, Nov. 11, 9 a.m. to 2 p.m.--Craft, Food, and White Elephant Sale at West Paris Grange. To reserve a table ($3) call Peggy Blake at 674-3872.

Country Christmas Fair, 9 a.m. to 2 p.m. (raffles, holiday foods, candies and a huge craft table) at the First Congregational Church, Andover.

Sunday, Nov. 12, 6:30 p.m.--Evening of Song at West Bethel Union Church, with the United Methodists and West Bethel Union Church choirs joining voices for a concert.

Wednesday, Nov. 15, 10:30 a.m.--Woodstock Extension meeting on "Cooking with Herbs and Stir Fry" at the Greenwood Fire Station.

Exchanges

District Exchange--Open every Monday 1-4 p.m., Tuesday, 4-6 p.m., Thursday, 4-6 p.m. at the first Saturday of each month from 10 a.m. to 1 p.m. at the Ethel Bisbee School, Bethel. Clothing on sale, food available for those in need.

Community Service Center--Supplies available for emergencies and disaster relief at Thurlow Hall, Perkins Valley Road, South Woodstock. For aid or information call 674-2663.

Abused Women's Advocacy Project

AWAP serves all of Oxford County and provides emergency shelter, court advocacy and support groups with child care. Rumford office 369-0750; Norway office 743-5806; 24-hour hotline 1-800-559-2927.

Safer Families

Safer Families of Oxford County sponsors free and confidential domestic violence services and support groups for presently or formerly abused women. Meetings are held in Bethel at 6:30 p.m. on Thursdays, in Rumford on Tuesdays at 9 a.m. and in South Paris at 9:30 p.m. on Tuesdays. The Safer Families toll free 24-hour help and crisis hotline is 1-800-520-4220. Safer Families also provides legal advocacy, for example, help with protection orders. For more information call 824-4222 or 1-800-520-4220 (24-hours a day).

Library Hours

Andover Library: Tuesday, Wednesday, Thursday and Saturday, 1-4:30 p.m.; Thursday, 6 to 8 p.m. Tel. 392-4841.

Bethel Library: Monday, 9 a.m. -1 p.m.; Tuesday, 1-5 p.m.; Wednesday, 1-5 p.m., 6-8 p.m.; Thursday 1-5 p.m.; Friday, 4-8 p.m.; Saturday, 1-5 p.m. Story Hour for preschoolers, Thursday, 10-11 a.m. (September through May). Betsy Raymond, Librarian.

Whitman Memorial Library, Bryant Pond: Tel. 665-2505. Library hours: Tuesday and Thursday, 10 a.m. - 8 p.m. Saturday, 10 a.m. to 4 p.m.

Hamlin Memorial Library, Paris Hill: Tuesday-Friday, 11:30-5:30; Saturday, 10-2; Wednesday evening, 7-9 p.m. Tel. 743-2980.

West Paris Library, West Paris: Monday 3-5 p.m.; Wednesday, 1:30-7 p.m.; Friday, 1:30-5 p.m.

Gardner Roberts Memorial Library, Hanover: Wednesday, 10-12 through July and August. Story Hour, 10:30 a.m.

Upton Public Library: First and third Thursday of each month, 6:30-8 p.m.

Reach

Rape Ed. and Crisis Hotline 1-800-622-2365. Sexual abuse helpline, 743-9777. Past or present victims of abuse.

Veterans' Services (State/VA Benefits)

Norway Armory (743-7852), first and third Wednesday each month, 9 to 12 a.m.; Rumford Employ. Sec. Bldg. (364-3718), second and fourth Thursday, 9 to 12 a.m.; Lewiston (795-4590), 200 Main St., 7:30 a.m. to 4 p.m., Monday thru Friday.

Church Services

Bethel

West Parish Congregational--Rev. Brendon Bass and Rev. Jean Bass, 10:30 a.m. church service and Sunday School. Nursery care provided. Prayer, Monday, 8 a.m.

Church of the Nazarene--Rev. John Grant. 9:30 a.m. Sunday school. 10:30 a.m. morning worship. 6 p.m. evening service

Our Lady of the Snows--Rev. Albert B. Colpitts, Mass--Saturday, 4:30 p.m.

Bethel Alliance Church--Rev. Richard Mowery, 9 a.m. Sunday school. 10 a.m. worship service. 6 p.m. evening service.

United Methodist--Rev. Henry S. Nickerson, Pastor, 10:30 a.m. worship and Sunday School.

West Bethel Union--Rev. John Williams, 9:15 a.m. worship and church school.

Pleasant Valley Bible--Pastor Clifford McMullen, 9 a.m. Sunday school. 10 a.m. worship.

Episcopalian House Church--at Bohr's on 38 Chapman Street, 4 p.m., third Sunday of each month (824-2913.) (In Oct. church will meet on the 22nd.)

Woodstock

Bryant Pond Baptist--Rev. Linwood Hanson, 9:15 a.m. Sunday school. 10:30 a.m. worship service, 6 p.m. evening service.

Woodstock Seventh-day Adventist--Pastor Michael Cabana, Saturday: 9:20 a.m. Sabbath school. 11 a.m. worship service.

Andover

First Congregational Church--Pastor Jane Rich, 9:45 a.m. Sunday school. 10 a.m. worship service.

Calvary Congregational Church--Rev. Duane Waite, Sunday School 9:30 a.m., junior and morning worship 10:45.

Locke Mills

Locke Mills Union--Rev. Deborah M. Jenks, 9 a.m. worship and Sunday school.

East Stoneham

East Stoneham Congregational--Rev. Janice Wilcox, 10 a.m. worship in February, April, June, August, October and December. 9 a.m. church school (Oct.-June).

Newry

Newry Community Church--Rodney H. Hanscom, services will resume in the spring.

Albany

Congregational Church - Hunt's Corner, 11 a.m. Sunday summer worship, May 14 through September. Rev. Kenneth Carstens, Pastor.

Norway

Christian Science Society (9 Stevens St.)-- Sunday Service 10 a.m., Wed. Testimony Service 7:30 p.m. Call 824-4099 for info.

Items for the Community Calendar may be brought to The Bethel Citizen office or mailed in or phoned in at 824-2444.

Monthly Meetings

Every Sunday: Western Mountains Meditation Group, Center for Natural Healing, 47 Pioneer Street, West Paris, 9:30 a.m. 674-3961.

First Monday: Newry Community Ladies' Circle, 12:30 p.m.

First and Third Monday: Bethel Board of Selectmen meets at the Town Office, 7 p.m.

Second Monday: Newry Mother's Club meets, 7:30 p.m.

Daughters of Union Veterans of the Civil War, J. Grover Tent #17, Bryant Pond, JR Grange Hall, 7 p.m. For more info. call 665-2460.

Second and fourth Monday: SAD44 Board of Directors meets in Bethel, Woodstock or Andover at 7:30 p.m. Call 824-2185 for meeting place.

The Gilead Fire Department meets at the Fire Station at 7 p.m.

Every Monday: Mahoosuc Music Makers rehearsal, 7-9 p.m., West Parish Congregational Church.

First Tuesday: Three Rivers Sportsmans Club, Hanover K of P Hall, 6:30 p.m. potluck supper followed by a meeting.

First and Third Tuesday: Woodstock Board of Selectmen meets at the Town Office, 5 p.m.

The Greater Rumford Alliance for the Mentally Ill-Children and Adolescent Network (GRAMI-CAN) Support, education and advocacy. Meets in the former St. John's rectory from 6:30-8 p.m. in Rumford. Contact Diane at 369-0542.

The Bethel Lions Club meets at the Lions Den on Main Street at 7 p.m.

Second Tuesday: Mundt-Allen Post, American Legion, meeting at 7:30 p.m. Supper starts at 6:30 p.m.

Second and Fourth Tuesday: Woodstock Planning Board meets at 7 p.m.

Third Tuesday: Pine Tree Legal Assistance at Bethel Area Health Center, starting at 10 a.m.

Bethel Lions Club meets at the Bethel Lions Den, Main St., Social hour--6:30-7 p.m. Dinner at 7 p.m. followed by meeting.

Telstar High School Project Graduation committee meeting, 6 to 8 p.m., room 106 at Telstar.

Every Tuesday: Bethel Rotary Club meets at The Bethel Inn, 7:30 a.m.

Greenwood Board of Selectmen meets at the Town Office, 7 p.m.

Andover Board of Selectmen meets at the Town office, 6 p.m.

Newry Board of Selectmen meets at the Town Office, 9 a.m.

Cross-Country Quilters meet at the Bethel Library from 8:30 to 10:30 a.m.

First Wednesday: Purity Chapter 102, OES, 6:30 supper, 7:30 meeting.

Greenwood Historical Society meets at the Society Building, Main St., Locke Mills, 7:30 p.m.

Gilead selectmen meet at the Town Office, 7 p.m.

Bethel Area Arachnes Spinning Group, 10 a.m. to 3 p.m., West Parish Congregational Church. Potluck luncheon.

First and Third Wednesday: Newry Planning Board, Town Office, 7 p.m. **Third Wednesday:** Bethel Area Arachnes Spinning Group, West Parish Congregational Church, 7 to 9 p.m.

Second and Fourth Wednesday: Bethel Planning Board meets at the Town Office, 7 p.m.

Fourth Wednesday: Daughters of Union Veterans of the Civil War, H.F. Richardson Tent #19, East Stoneham, K of P Hall. 7 p.m. For more info. call 928-2611.

Every Wednesday: TOPS (Take Off Pounds Sensibly), 5:45-7 p.m., Bethel Fire Station.

Free public volleyball at the Bethel Airport, 5:30 p.m. til dusk. Organized by Bethel Air Service.

First Thursday: United Methodist Women meet at the Bethel Methodist Church at 1 p.m.

Upton Board of Selectmen meets, 6 p.m.

Bethel Historical Society, Dr. Moses Mason House, 7:30 p.m.

Second Thursday: Board of Directors of Bethel Area Chamber of Commerce meets at the Bethel Area Health Center, 7:30 a.m.

Newry Fire Auxiliary meets at the Town Office, 7 p.m.

Bethel Lodge No 97, AF & AM.

CPS/PTA meets from 6:30 - 8 p.m. Babysitting provided.

The Bethel VFW Memorial Post 11363 meets at the Lions Hall on Main Street at 7 p.m.

First and Third Thursday: Jackson-Silver Post, Locke Mills, 7 p.m.

Every Thursday: West Paris Board of Selectmen meet at the Town Office, 6:30 p.m.

First Friday: The Oxford County Mineral and Gem Association meets at 7 p.m. at the Newry home of Norman and Eleanor Davis, 824-2844.

Third Friday: Mt. Abram Lodge, IOOF, 7:30 p.m.

Last Friday: Upton Planning Board, 7 p.m., town office.

Every Friday: Game Party at Jackson-Silver Post No. 68, Gore Road, Locke Mills, 6 p.m.

Second Saturday: Woodstock Historical Society meets at 7 p.m. in historical society museum. Open to public.

Greenwood

Continued from page 7

reminisce/ A bit, before we are through/ And bring to light some things about you two/ We'll walk them down memory lane./ Things now are not the same./ They lived through horse and buggy days./ Known now as old fashion ways./ In those days, 50 years ago/ People think now were slow./ Compared to today, I suppose they were./ But not so to him or her./ Carl worked at the farm/ Where Lettie was born./ So he was up and about in early morn./ When he was a lad./ Some years ago/ He was destined to be Lettie's beau./ But a war came on/ And Carl had to leave/ To travel far over the seas./ Over the years Lettie kept in touch./ And I'm sure she missed him very much./ Time moved on and Lettie taught school./ She waited for Carl/ To return to stay./ Then her name changed/ To Brooks, in place of Day./ So on Oct. 19, 1945 they said, "I do."/ And started a life that was so new./ But the years stop for no one./ Lettie has proved to be a loving wife./ As they have faced much joy and strife./ Their hair has turned to silver/ Some lines may show in their face./ But they have met fun and sorrow/ With a gentle sort of grace./ The Grange has been their treasure/ They danced, played, had fun/ And always kept things moving in a hum./ I remember visiting them/ And I'd watch the wood fire glow./ So nice after romping outside in the snow/ Soon there was a rich aroma./ Crusty new baked bread/ With butter and jam near by./ Just waiting to be spread./ There was magic in the fuel bin/ Only they understood/ As with practiced fingers/ They chose the right wood/ The kind to bring the biscuits up high/ Or the kind for a delicious custard pie./ For a time we have put other things away/ And traveled the lanes of yesterday./ But I must stop sometime, it is true/ To say, "Best wishes with love to you./ There's an eighty in your years/ But not in your heart./ So keep your precious memories/ Way back from the start./ Now Happy Anniversary from everyone here/ And may God give you peace and happiness through the years. C.C.M.

High Street

West Paris
by
Russell Yates

Howdy, folks. This is Sunday evening, the 22nd day of October, and what a nice day it has been, after the rain and high winds of last night. We were some of the lucky ones, as we didn't lose our electricity but many others did.

Peggy and I attended Ladies Night at Oxford Grange on Friday evening. They had a planned supper at 6 p.m. with the meeting at 7:30 p.m. There were many visitors and the ladies filled the offices. Peggy took the office of Ceres. There was a real good attendance to enjoy the meeting and the fine program. I was the lucky winner of one of the mystery packages. My package consisted of apples, and I'm fond of them. We enjoyed the nice supper and the meeting very much.

I spent a lot of the day yesterday harvesting, washing and cooking what kale we wanted to put into the freezer. We had hoped for a good freeze to make it all the better, but since the deer were getting at some of it we decided that if we wanted any of it we'd better be harvesting it instead of waiting for a freeze. I removed the wire that we had covering part of it and now the deer are welcome to what remains. We do wish they'd come for it in the daytime.

Saturday afternoon, Nancy Dewing from Greenwood came down and helped Peggy cover a lot of cans to be used when the ladies have their Craft, Food and White Elephant Sale on Nov. 11. These cans will be used in the Cookie Walk. Peggy rested some in the afternoon and then joined Doc Merrill as he was on his way to enjoy the dance at West Paris Grange.

It has been a real nice day (Sunday) and we've been on the go again. This afternoon we attended the funeral for Maynard Cushman at the Andrew's Funeral Home. Maynard was certainly well remembered, and I have never seen so many people at a funeral before. There was only standing room when we got there and many came after us. We wish to extend our sympathy to the members of his family. It is difficult to understand why one so young with such a promising future is taken from our midst, but there is reason for all that happens.

After the funeral, we attended the 50th wedding anniversary for Carl and Lettie Brooks at West Paris Grange Hall. Bertha Benoit hosted the anniversary party and was the one to make and decorate the lovely anniversary cake. Music was furnished by the Richard Felt musical group and Brother Carl played the bones for a few snappy tunes. As usual, there was an abundance of refreshments and a real good attendance to enjoy all of the festivities. The guests received many, many anniversary cards and will still be looking at cards for many days. We don't expect that they'll have another 50 years, but we do wish them many more happy years together.

Mary Lovejoy was in Bethel on business, Wednesday, and called at the Bethel House to visit Helena Bartlett.

Hope Lovejoy spent the night Friday visiting Christina Morse in North Norway.

A Saturday caller at the Lovejoy home was Russell Mack from West Paris, and Sunday callers were Chris and Darey Whittemore from South Paris.

Sunday afternoon, Mary Lovejoy attended the 50th wedding anniversary for Carl and Lettie Brooks at the West Paris Grange Hall.

Time is fast passing along and it will soon be November instead of October. There will be another dance at West Paris Grange Hall on Nov. 4, with music by the Richard Felt Orchestra.

Don't forget the Craft, Food, and White Elephant Sale to be held at West Paris Grange Hall on Nov. 11, from 9 a.m. to 2 p.m. This year's food sale will also include a Cookie Walk. Tables are available for $3 each and to reserve tables call Peggy Blake at 674-3872. We hope to see you there.

Oxford Pomona No. 2 will meet at Norway Grange Hall on Nov. 7, with a 6:30 supper preceding the meeting, which starts at 7:30 p.m. We need better attendance at our Pomona meetings, so please attend if you can. Thanks.

NO on 1
MAINE WON'T DISCRIMINATE
VOTE NO!
• to a flawed, misleading referendum
• to discrimination
• to restrictions on community rights
Paid by Oxford Co. Chapter, Maine Won't Discriminate
Box 1166 Portland, ME 04104

BOOKS • N • THINGS
"Between the Lines"
Dear Friends & Neighbors,
Books on tape are a great way to catch up on your reading while in the car or fixing a meal. We have a wide selection. From the new best sellers, to Garrison Keillor, to self improvement and children's classics! All this week audio books are 10% OFF!
Welcome to TRUE NORTH, the latest addition to Philbrook Place! Watch for the Grand Opening of Philbrook Place November 10th, 11th & 12th!
See you soon!
Judy, Jan & Beth
824-0275 • Open Daily
Philbrook Place • 162 Main Street, Bethel

Bethel Area Health Center
Railroad Street, Bethel
824-2193 • 800-287-2292
(outside of Bethel Area)
Monday 8 am - 8 pm
Tuesday-Friday 8 am - 5 pm
Saturday 8 am - 12 noon
Richard DeCarolis D.O.*
Kevin Finley, D.O.*
Jan Whitworth, P.A.C.
Michael Perrier, P.A.C.
Family Practice
Pediatric
Adolescent
Adult
Gynecology
Geriatric
Osteopathic Treatments
Substance Abuse and DFEP Counseling Available
Handicapped Accessible • EOE
* Board Certified in Family Practice

KEEP US IN MIND
It's that time of year when your local Rotary Club must start gathering items for our annual auction. The proceeds of all of our efforts go to support such projects as the Senior Citizen Christmas Dinner, Christmas Food Baskets for the needy, student scholarships, support of the local health facilities, summer camp tuitions, area athletes expenses, disabled individual needs, etc.
If you're cleaning the garage, attic or cellar, let us get rid of those unneeded items for you. Call Roger Conant, 824-2131 or 824-2269 for pick-up
Help us with your support of our projects. It's a good feeling!

It's the next best thing to winning the lottery!

Cash in on the Classifieds!
This is *really* easy money! Just clean out that basement, garage, or attic, and sell the stuff you don't need in the Classifieds.
One week, 25 words or less, is only $2.75!
4 Weeks, 25 words or less, only $9.35!
Personal items listed for $250 and under (non business) we'll run for FREE!
Deadline is 2 p.m. Monday's to run the following Wednesday.
The Bethel Citizen
Main Street • PO Box 109 • Bethel 04217
(207) 824-2444 • 1-800-9BC-NEWS

THE EMERALD FLORIST
Happy Halloween Week!
Buy Your Favorite Witch a Flower
Teleflora
Sally Sawyer Proprietor
Lower Main St. Bethel • 824-3204 • Mon.-Sat. 9-5
Free Delivery in Bethel Village

Christmas Open House
The Olde Sleigh Bell

Why suffer needlessly?
GIVE CHIROPRACTIC A TRY!
Gentle and Highly Effective, Chiropractors successfully treat:
• Neck & Arm Pain • Carpal Tunnel Syndrome of the wrist
• Low Back & Leg Pain • Headaches & Migraines
Call for your appointment today!
DeMarco Chiropractic, P.A.
Dr. Joseph F. DeMarco • Dr. Joanne M. Chapman
Main St. Bethel (207) 824-3899
89 Congress St. Rumford (207) 364-3899

FINCH SPORTING GOODS
OPENING 5 AM FRIDAY NOVEMBER 3
RT 2 • 3/10 MILE EAST OF NEWRY CORNER
AMMO LIVE BAIT
824-3740
WE BUY GUNS
Open Daily at 5 am - 6pm

OFFER EXTENDED THRU NOV. 19TH
CELLULAR PHONES FOR AS LOW AS $9.95
RECEIVE 50% OFF ACCESSORIES OR AAA MEMBERSHIP

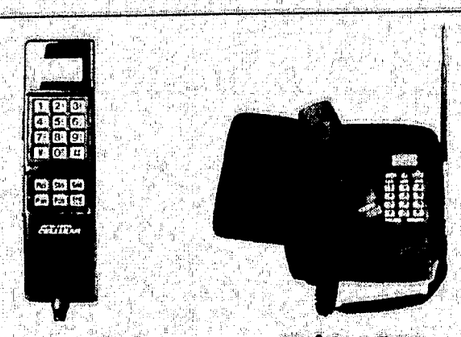

Motorola Tote $9.95
Uniden Bag $9.95
Tele Tac 200 $9.95
Auburn: 995 Center Street, 557-0400
Farmington: Routes 2 & 4, 557-0700
Augusta: 297 State Street, 557-0200
Bangor: 33 Mid Mall, Bangor Mall Blvd., 557-0600
Calais: 295 North Street, 557-0100
Ellsworth: 236 High Street, 557-0800
Presque Isle: 680 Main Street, 557-0000
Rockland: Route 1, Next to Harbor Plaza, 557-0300
UNITED STATES CELLULAR
MOBILE TELEPHONE NETWORK
Requires a new, one year service agreement. Select models only. Phones pictured may not be available in all areas. Credit approval required. Does not include installation or antenna. Other restrictions and charges may apply. Not valid in conjunction with any other offer. Void where prohibited. Offer expires 11/19/95.

any more happy

as in Bethel on
ny, and called at
to visit Helena

ent the night Fri-
stina Morse in

r at the Lovejoy
Mack from West
allers were Chris
more from South

, Mary Lovejoy
wedding anniver-
Lettie Brooks at
ge Hall.
ing along and it
ember instead of
will be another
s Grange Hall on
by the Richard

Craft, Food, and
le to be held at
Hall on Nov. 11,
p.m. This year's
include a Cookie
available for $3
tables call Peggy
We hope to see

No. 2 will meet at
Hall on Nov. 7,
er preceding the
rts at 7:30 p.m.
ttendance at our
so please attend

IN MIND

on your local Rotary Club
or our annual auction. The
forts go to support such
itizen Christmas Dinner,
for the needy, student
the local health facilities,
area athletes expenses,
etc.

If you're cleaning
the garage, attic or cellar,
let us get rid of those
unneeded items for you.
Call Roger Conant,
824-2131
or
824-2269
for pick-up

r projects. It's a good feeling!

TIC

treat:

ne of the wrist
s

, P.A.
Chapman
t. Rumford
4-3899

OODS
BER 3
ORNER
T

200
5

WORK

s not include
es 11/19/95.

BERLIN CITY DEALERSHIPS

WORK TO SAVE YOU MONEY!

OVER 1,000 NEW AND USED CARS AND TRUCKS IN STOCK - OR INCOMING - FOR IMMEDIATE DELIVERY - ALL PRICES CHEERFULLY QUOTED OVER THE PHONE

OPEN 7 DAYS

(603) 752-6644 OR 1-800-998-6968

OPEN 7 DAYS - Sunday 11-5 • *"We have the deal for you!"*

FORD LINCOLN MERCURY

BRAND NEW! 1995 FORD ESCORT LX WAGONS

3.9% APR 48 MONTH FINANCING OR BIG REBATES ON 95 ESCORTS!

30 AT THIS PRICE!

Split fold down rear seat light & convenience group AM/FM stereo A/C rear defrost P/S ... paint dual airbags electric remote mirrors luggage rack rear wiper/washer

$10,599 AFTER REBATE — $216.20/MO. TO OWN!

BRAND NEW! 1995 GRAND MARQUIS GS SEDAN

$500 Owner Loyalty Call for details.

4 IN STOCK!

4.6 Liter V8 engine ... seat PW PL ... AM/FM stereo ... $22,785

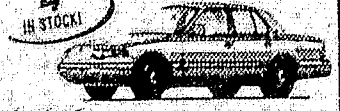

$18,775 — $389.51/MO. TO OWN!

BRAND NEW! 1995 FORD RANGER SPORT 4X4

10 AT THIS PRICE! IN STOCK

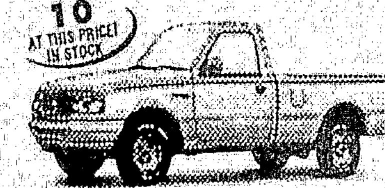

$14,399 — $296.75/MO. TO OWN!

1995 EXPLORER BLOWOUT!

HOTTEST SPORT UTILITY IN AMERICA!

25 IN STOCK!

$23,495 — Original List Price $27,100 SAVE $3,605!

BERLIN CITY FORD — FORD CREDIT — Ford

DODGE

BRAND NEW! 1996 DODGE NEON COUPE

3 INCOMING AT THIS PRICE!

Big 2.0 15 valve engine designer cloth seats dual airbags side impact beams excellent payment car Stk #26199

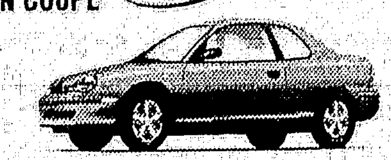

$9,581 — $194.62/MO. TO OWN!

NEW 1996 DODGE STRATUS 4 DR.

Designer cloth seats 2.0 16 valve high tech engine dual airbags side impact beams A/C center console AM/FM cass stereo stainless steel exhaust system trunk dress up intermittent wipers 14" nitro design wheel covers cruise control tilt wheel rear defrost full moldings side window de-misters stk #26134

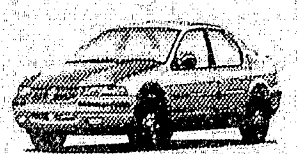

$13,998 — $288.25/MO. TO OWN!

NEW SHIPMENT OF 1996 GRAND CARAVAN'S SE PKG.

WOW! IT'S A GRAND SE!

15 IN STOCK AT THIS PRICE WOW!

$19,851

NEW! 1996 REGULAR CAB 4X4 DODGE RAM 1500S

Huge V8 auto SLT pkg 40-20-40 seating designer cloth seats rear storage bins bright trim rings wheel dress up kit clamp & cargo lights driver's airbag chrome front & rear bumpers AM/FM stereo stk #26232

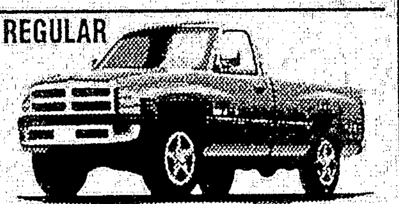

$18,383

BERLIN CITY DODGE/JEEP — *WE HAVE THE ALL NEW 1995 DODGE T30001*

MAZDA

NEW! 1995 MAZDA PROTEGE ES

MIATA PERFORMANCE ENGINE

4 dr 4 cyl 1.8 liter 5 spd 4 wheel anti-locks dual airbags A/C cruise control tilt wheel PW PL pwr mirrors AM/FM cass bucket seats cloth interior rear defroster tinted glass alloy wheels intermittent wipers power moonroof carpeted floor mats stk #95014

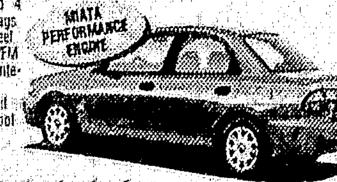

$14,749 — $304.17/MO. TO OWN!

NEW! 1995 MAZDA 626 LX

DEMO 626

4 cyl electronic fuel injection 5 spd P/S P/B tinted glass tilt steering bucket seats cloth interior rear defroster floor mats luxury pkg power moonroof dual airbags AM/FM cass stk #94359

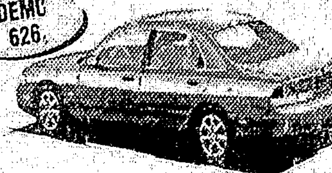

$16,949 — $350.80/MO. TO OWN!

NEW! 1995 MAZDA B2300

36 MOS./50,000 MILES Bumper to Bumper Warranty

33 AVAILABLE AT THIS PRICE

2.3 Liter/4 cyl mud flaps rear step bumper driver's airbag full spare intermittent wipers antilock brakes bench seat power brakes stk #95197

ORIGINAL MSRP $10,765
BCD DISC -1,266

COMPARE THE VALUE! COMPARE THE WARRANTY!

$9,499 — $192.88/MO. TO OWN!

NEW! 1995 MAZDA B2300 4X4

9 TO CHOOSE FROM!

2.3 liter/4 cyl electronic fuel injection antilock brakes driver's airbag 5 spd tinted glass P/B styled wheels dual ext. mirrors high mount brake light bench seat full spare tire 4 wheel drive intermittent wipers stk #95118

ORIGINAL MSRP $15,805
BCD DISC -1,810

MORE TRUCK FOR YOUR MONEY!

$13,995 — $288.19/MO. TO OWN!

BERLIN CITY MAZDA — mazda It Just Feels Right.

TOYOTA

NEW! 1995 TOYOTA COROLLA

TOTAL SAVINGS OF $2,563

4 dr 4 cyl/1.6 liter electronic fuel injection 5 spd P/S P/B front wheel drive dual airbags A/C dual mirrors AM/FM stereo bucket seats cloth interior rear defroster tinted glass floor mats All Weather Guard pkg side impact door beams styled wheels stk #85639

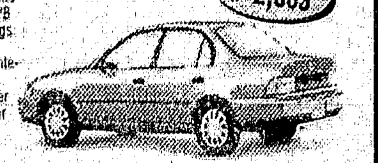

$12,199 — $254.26/MO. TO OWN!

NEW! 1995 TOYOTA COROLLA DELUXE WAGON

4 AT THIS PRICE

WOW!! Look at this discount $3,840

$13,995 — $288.19/MO. TO OWN!

NEW! 1995 1/2 TACOMA X-CAB 4X4

9.9% FINANCING To qualified buyers

BERLIN CITY DISCOUNT $2,453

$16,190 — $334.71/MO. TO OWN!

NEW! 1995 TOYOTA PREVIA

4X4 SUPER CHARGED

TOTAL DISCOUNT OF $6,020

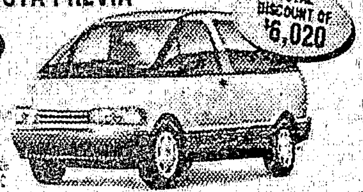

$24,995

BERLIN CITY TOYOTA — TOYOTA

SPECIAL PURCHASE

1994 CHEVY CAVALIER	$8,495
1992 DODGE DAKOTA X-CAB	$13,495
1993 NISSAN 4X4	$11,195
1995 MAZDA PROTEGE	$12,400
1994 FORD AEROSTAR	$13,419
1995 FORD AEROSTAR	$17,576
1994 BUICK LESABRE	$14,895
1995 FORD AEROSTAR	$17,576
1995 FORD BRONCO	$25,295
1994 LINCOLN MARK VIII	$25,695
1994 FORD MUSTANG	$20,495
1994 LINCOLN CONTINENTAL	$20,699
1995 FORD BRONCO	$22,087
1995 FORD F-150 X-CAB	$22,995

1995 LINCOLN TOWN CAR #40553, 4 dr., V8, elec fuel inj., auto overdrive, P/S, P/B, pwr trunk, RWD, anti-lock brakes, dual airbags, A/C, cruise, tilt, PW, PL — $29,295

OVER 2 1/2 MILLION DOLLARS WORTH OF USED VEHICLE INVENTORY

QUALITY PRE-OWNED CARS

1991 PLYMOUTH SUNDANCE	$3,595
1990 PONTIAC LEMANS	$3,795
1993 FORD FESTIVA	$4,995
1990 PLYMOUTH LASER	$5,295
1991 TOYOTA TERCEL	$6,495
1993 FORD ESCORT WGN.	$6,495
1989 LINCOLN TOWN CAR	$6,695
1990 CHRYSLER NEW YORKER	$7,295
1993 DODGE SPIRIT	$7,495
1992 PONTIAC GRAND AM	$7,695
1993 FORD TEMPO	$7,695
1992 MERCURY COUGAR	$8,492
1992 PLYMOUTH LASER RS	$9,595
1992 MERCURY GRAND MARQUIS	$9,699
1993 CHEVY BERETTA	$6,995
1992 CHEVY LUMINA	$7,995
1991 OLDS CUTLASS SUPREME	$8,099
1993 FORD ESCORT	$7,995
1991 TOYOTA CAMRY	$9,995
1991 HONDA ACCORD EX	$13,495
1992 TOYOTA CAMRY	$12,495

QUALITY PRE-OWNED TRUCKS

1988 TOYOTA PICKUP	$4,595
1987 FORD RANGER	$5,195
1989 ISUZU SPORT P/U	$5,995
1993 GEO TRACKER	$7,695
1992 FORD F-150	$7,995
1991 DODGE RAM CONV. VAN	$8,195
1995 TOYOTA PICKUP	$13,995
1993 FORD RANGER XL	$10,495
1994 DODGE RAM 1500	$11,195
1993 TOYOTA PICKUP	$11,495
1992 FORD RANGER XLT X-CAB	$11,995
1993 FORD RANGER XLT	$12,898
1994 TOYOTA PICKUP	$13,695
1994 FORD F-150 XLT	$16,995
1994 CHEVY VAN 30	$13,595
1994 TOYOTA T-100	$13,895
1994 NISSAN PICKUP	$11,795
1994 MAZDA PICKUP	$15,995

"We own all our Used Car Inventory!" Therefore, we pass the savings to our customers!"

ALL PURCHASE PRICE & PAYMENTS EXCLUDE TAX, TITLE & DOC. FEES. ALL LOANS SUBJECT TO BANK APPROVAL. BERLIN CITY DOES NOT CHARGE FOR DEALER PREPS. PHOTOS MAY VARY. DEALER NOT RESPONSIBLE FOR TYPOGRAPHICAL ERRORS.

	SALE PRICE	DOWN PMT.	AMT. FIN.	INT. COST	PRICE + INT.	APR	TERM OF LOAN
1995 FORD ESCORT WAGON	$10,599	$400	$10,199	$2,772	$13,371	9.9	60
1995 MERCURY GRAND MARQUIS GS SEDAN	$18,775	$400	$18,375	$4,995	$23,770	9.9	60
1995 FORD RANGER SPORT 4X4	$14,399	$400	$13,999	$3,805	$18,204	9.9	60
1996 DODGE NEON COUPE	$9,581	$400	$9,181	$2,496	$12,077	9.9	60
1996 DODGE STRATUS	$13,998	$400	$13,598	$3,696	$17,699	9.9	60
1995 MAZDA PROTEGE ES	$14,749	$400	$14,349	$3,901	$18,650	9.9	60
1995 MAZDA 626 LX	$16,949	$400	$16,549	$4,499	$21,448	9.9	60
1995 MAZDA B2300 4X2	$9,499	$400	$9,099	$2,473	$11,972	9.9	60
1995 MAZDA B2300 4X4	$13,995	$400	$13,595	$3,695	$17,690	9.9	60
1995 TOYOTA COROLLA	$12,199	$400	$11,799	$3,207	$15,406	9.9	60
1995 TOYOTA COROLLA DX WAGON	$13,995	$400	$13,595	$3,696	$17,691	9.9	60

The Berlin City Dealerships

Located at the base of Mt. Washington on the Berlin Gorham Rd. • Rte. 16, NH

3 LOCATIONS

FORD • DODGE • TOYOTA • MAZDA • LINCOLN MERCURY • JEEP • EAGLE
(603) 752-6644
or 1-800-998-6968

VW • HONDA • ISUZU • VOLVO • MAZDA
Route 16, Intervale, NH
(603) 356-3136
or 1-800-303-3430

CHEVROLET • BUICK • GEO
BERLIN CITY RV WORLD
(603) 752-3700
or 1-800-795-CHEV

OPEN SUNDAYS 12 NOON-5 P.M.

HOURS:
MONDAY-FRIDAY 8 A.M.-8 P.M.,
SATURDAY 8 A.M.-6 P.M.,
SUNDAY 12 A.M.-5 P.M.

Currier

LARGEST USED CAR INVENTORY EVER!

Fall Specials
As-Is - No Warranty
Put Your New Car in the Garage!

U788A - 1985 Mercury Grand Marquis, Blue $1,295
U2371B - 1985 Chevrolet Celebrity, Blue $350
U785A - 1990 Plymouth Acclaim, Blue $1,495
U3078A - 1989 Chevrolet Corsica, Gray $1,895
U2947A - 1987 Oldsmobile Cutlass Ciera, Black $1,300
U2379A - 1986 Chevrolet 2wd. p/u. blue $3,250
U3048A - 1991 Plymouth Caravan, 7 pass., Blue $1,995
U2217A - 1986 Chevrolet Astro Cargo Van, Gray $2,850
U2927A - 1988 Chevrolet Celebrity - Euro, White $2,995
U2374A - 1986 Chevrolet 4x4, 1 Ton Dump, w/Plow $7,800

Used Cars
30 Days or 1,000 Mile Powertrain Warranty

U2319B - 1989 Plymouth Colt, 2 Dr., Red $2,495
U2334A - 1989 Ford Mustang LX, 2 Dr., White $4,500
U3087A - 1989 Oldsmobile Cutlass Ciera, Blue $5,995
U797A - 1991 Dodge Spirit, 4 Dr., Maroon $4,800
U3084A - 1990 Chevrolet Cavalier, 4 dr, Teal $6,250
U3079A - 1990 Pontiac 6000, 4 dr, Blue $6,895
U3003A - 1990 Pontiac Bonneville LE, 4 dr., Red $7,995
U738B - 1989 Ford Crown Victoria 4 dr, Maroon $4,995
U890 - 1990 Oldsmobile Cutlass Calais, Blue $3,995
U781B - 1990 Pontiac Grand AM Se, 2 Dr, Gray $6,495
U3065A - 1991 Pontiac Bonneville LE, White $9,495
U2413A - 1991 Plymouth Colt Vista AWD, Silver $7,895
U3045A - 1992 Olds. Cutlass Cruiser Wagon, White $9,499
U2376A - 1993 Pontiac Sunbird LE, 2 Dr., White $9,600
U3076B - 1992 Buick Skylark GS, 2 Dr., Teal $9,995
U773A - 1993 Oldsmobile Cutlass Ciera, Blue $9,995
U3083A - 1991 Pontiac Bonneville LE, 4 Dr., Silver $10,695
U713A - 1990 Pontiac Bonneville SSE, 4 Dr., White $10,000
U2992A - 1992 Oldsmobile Delta 88 Royale, Green $9,995
U698D - 1993 Mercury Cougar, 2 Dr., Maroon $11,500
U3092A - 1992 Oldsmobile Delta 88 Royale, Maroon $10,995
U2769A - 1994 Pontiac Grand AM SE, 2 Dr., Red $11,995
U731A - 1993 Pontiac Bonneville SE 4 Dr., White $14,495
U3030A - 1995 Pontiac Grand AM SE 4 Dr., Green $14,495
U790A - 1992 Cadillac Sedan Deville, Maroon $14,795
U3082A - 1993 Pontiac Bonneville SE 4 dr., Gold $16,995
U748 - 1993 Pontiac Bonneville SE 4 Dr., Maroon $14,495

Used Trucks
30 Days or 1,000 Mile Powertrain Warranty

U2408A - 1982 Chevrolet 1/2 Ton, 4x4 p/u w/plow, Red.. $4,995
U2375A - 1988 Chevrolet 1/2 Ton 4x4 p/u, Black $8,495
U2410A - 1988 Ford F-150 4x4 p/u ex. cab, Green $7,995
U2327C - 1991 Dodge Dakota 4x4 p/u Red/White $7,995
U2388A - 1988 Chevrolet 4x4 p/u 3/4 ton, w/plow Brown $9,895
U2411A - 1989 GMC p/u 4x4, 1/2 ton, Maroon $10,495
U2400B - 1993 Chevrolet p/u 4x2 1/2 ton, Blue $9,500
2295A1 - 1991 GMC 4 Dr. Jimmy, Sport Utility, Red $14,495
U2242A - 1991 GMC 4 Dr. Jimmy, Sport Utility, Maroon $14,495
U756A - 1991 Nissan Pathfinder 4x4, Blue $13,995
U733A - 1994 Chevrolet Lumina, APR Van, White $15,995
U2417A - 1992 GMC 4 Dr. Jimmy, Sport Utility, Blue $16,995
U2246A - 1995 Ford F-150 p/u, 4x4, 1/2 ton, Black $17,700

Program Vehicles
Remainder of Factory Warranty

A729 - 1994 Pontiac Grand AM SE, 2 Dr., Red $11,995
A712 - 1994 Pontiac Grand Prix SE, 4 Dr., Teal $13,995
A819 - 1995 Oldsmobile Cutlass Ciera, 4 Dr., Blue $11,995
A818 - 1995 Oldsmobile Cutlass Ciera, 4 Dr., White $11,995
A816 - 1995 Oldsmobile Cutlass Ciera, 4 Dr., White $11,995
A817 - 1995 Chevrolet Corsica, 4 Dr., Lt. Blue $11,150

Currier
AUTO ROAD, GORHAM, NH
(603) 466-3356 or 1-800-862-2762
Hours: Mon.-Fri. 8 am to 8 pm, Sat. 8 am to 5 pm
Sunday Noon to 4 pm

Classifieds

For Sale/ Wanted Vehicles, Boats & Trailers

1969 MGB, parts car. Strong motor/running gear. Frame gone, but complete. $1000. (207)875-5509 eves. 17tf

12' SAILBOAT, Waylarer. 18' mast with jib. Older restoration, complete and ready for summer. $900. (207)875-5509 eves. 17tf

SAILBOARD/KAYAK trailer. Used for sailboards but easy retro for canoes. 8' box for storage. $250. (207)875-5509 eves. 17tf

TWO GO KARTS, 5 hp, Briggs & Stratton, yard fun carts. Call 836-2791 for details. 37tf

CORVETTE '53-'72 WANTED! Very serious and qualified buyer! Prefer nice restored convertibles! Bob 203-434-1240. Please clip and save this ad. Tell a friend. 44ne

1992 MIT ECLIPSE only 28,000 miles, 5 speed, silver, cloth, sun roof, tilt, Am/Fm, excellent. $9,000. Call 824-2303. 43-44p

Bethel Auto Sales
Rt. 2 • Bethel • ME
Open 9-5 • 9-7 Friday • 9-12 Saturday
Closed Sunday • (207) 824-2389

QUALITY USED VEHICLES

1992 Ford Escort Air, Am/Fm $5,395
1991 Buick Century Station Wagon am/fm radio, 3rd seat, air, 71K miles $7,695
1991 Subaru 4 dr. wagon, 4 cyl. 5 sp, air $4,895
1991 Chevy Corsica 4 dr sedan, air, loaded, 4 cyl. auto $4,995
1990 Ford Festiva 2 dr., 4 cyl. 5 spd, am/fm $2,895
1990 Ford Aerostar loaded, V6, auto, 59k mi $8,395
1989 Toyota Corolla 4 cyl. standard, 4 dr, am/fm, 94K miles $3,895
1989 Pontiac Grand Prix V6, auto, loaded 81k miles $6,295
1988 Chevy Caprice Classic, V8, auto, air 56k mi $5,395
1988 Chevy Sprint 2 dr, 3 cyl, 5 spd, am/fm/air $1,900
1988 Ford F150 2x4 Pickup 59K miles $6,995
1985 Chevy Custom Deluxe 10 Pickup V8, auto 2x4 ..... $3,495

MINOR REPAIR WORK
STATE INSPECTION STATION

For Sale General

BAGGED SHAVINGS FOR SALE P.H. Chadbourne & Co., Rte. 26, Bethel, has prebagged (3 cu. ft.) shavings for sale. $3.00/bag. Cash & carry on a first come basis. 39tf

SUNQUEST WOLFF TANNING BEDS. Commercial - Home Units from $199. Buy Factory Direct and save! Call today for FREE new color catalog 1-800-462-9197. 44ne

FIREWOOD. MIXED HARDWOOD. 8' or long. $60 cord, delivered. Bethel- Rumford area. Call (207) 364-7520. 12tf

MONITOR HEATING SALE: M441-$1,329.00; M422 $1,099.00; KWH124. Call 725-4451 Rinni Heaters also on Sale. 39-50p

GUARANTEED BONE DRY FIREWOOD cut, split, delivered $115. per cord. Full measure all quality hardwood. (207) 743-7409 after 4 p.m. 38tf

FIREWOOD Mixed Seasoned Firewood 18" to 24" $100 a cord delivered. Call 562-8667 or 364-4338. 38-47p

T & T DRY FIREWOOD FOR SALE stored in barn. 369-0376. 38-45

WURLIZER SPINET upright piano, like new $600 firm. Ethan Allen solid oak hutch, must see to appreciate $350. Call 824-2336 or 824-0425 7-4 42tf

5 PERSON HELDOR HOT TUB with Ozonator $1,800. Kitchen set with 4 chairs, two extra leaves $100. Both in excellent condition. Call 875-3223 after 7:00 pm. 44-45p

1924 DAVIES 4 ft. 10 in. BABY GRAND PIANO located in local home. Only two owners. Excellent for beginner or casual player. $2,000 or make an offer. For sale by owner. Call 508-756-2410 after 6 p.m. 43-44p

METAL ROOFING. Galvanized $1.00 linear ft., painted $1.55, 26 gauge 36 inches wide. MC/Visa. Delivery $60. Free literature. Pete Kelly/Warehouse Lumber 315-866-5100. 44ne

CHEST FREEZER white, lrg. capacity, working condition, fairly new. $250. Best Offer 824-3636 Pat. Leave message. 43-44p

WOODSTOVE - Vestal Stove with water coil & 30 gallon steel water tank. $500. Atlanta Lome spreader, wood burning stove $250. 4 tires 235/70R15 All in good shape 665-2235 43-44p

Large 2 Bay COMMERCIAL REFRIGERATOR. Perfect working condition. Initial $550 or best offer. Pat 824-3636 Leave Message. 43-44p

COMPUTER Tandy 1000 5x with printer $100. 836-3808. 44-47p

IBM COMPATIBLE 386, two meg ram; 42 meg hard drive; color monitor; keyboard mouse $500. 824-2812. 44p

MONARCH WOOD FURNACE 18 to 20 inch logs. $300 OBO. Also - Hoover canister ca with attach. $40 OBO. Call 824-2438. 44p

MUSIC CITY VACATIONS - Hotels & City tours - 2 nights + tour, Grand Ole Opry & Opryland Tickets - from $128.50. Call Jim 800-209-8102 Pin 2757. 44ne

FOR SALE
RESTAURANT EQUIPMENT
Over $20,000 worth - will sell entire package for $10,000!
875-5735

Tools

RINSENVAC carpet cleaner, rug shampooers, sewer snakes, sump pumps, space heaters, chipper shredder at Brooks Bros., Inc., Main St., Bethel. 824-2158. 16tf

Pets

LOOKING FOR A flea-tick shampoo that kills fleas that monthly flea programs can't. Ask West Paris Hardware 674-2127 about Happy Jack Paracide Shampoo. Contains No pyrethrins! 39-44p

Business/ Commercial Opportunities

FOR MORE INFORMATION AND ASSISTANCE regarding the rules of franchising, business opportunities and work at home opportunities The Bethel Citizen urges its readers to contact the Better Business Bureau, Inc., Maine Division, 812 Stevens Avenue, Portland, ME 04103-2648 6tf

7:30 AM
Tuesdays at
The Bethel Inn
on the Common,
Bethel

ATTENTION New Car Shoppers

SAVE UP TO $4000 ON A 1995 LEFTOVER

1995 GEO METRO

3Dr., Hatchback. Several in Stock. Example #0815
Was $9,201
Save $1,066.00
$8,135.

1995 PONTIAC BONNEVILLE SLE

#2200, LOADED, Leather, Stereo C.D.,
Was $25,855
Save $4,000.
$21,855.

1995 PONTIAC GRAND PRIX SE

Sedan, #7155 "Sport Touring Luxury"
Was $18,620
Save $2,057.
$16,563.

ONLY 21 1995'S LEFT

1995 CHEVY FLEETSIDE 4X4

#8285 Auto, w/plow prep. pkg. Was $18,997.
Save $2,197.
$16,800.

1995 CHEVY S-10 4WD L.S. PICK-UP
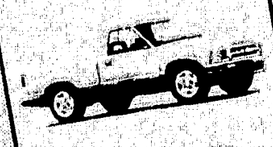
#0162 w/Cassette,
Was $16,665. Save $1,765.
$14,900.

1995 BUICK REGAL SEDAN
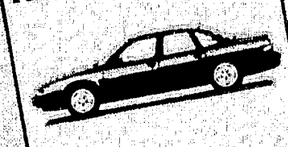
#4047 "Luxury Option Package" Was $20,328.
Save $2,840.
$17,488.

YOU MUST HURRY IN!

TOLL FREE 1-800-734-7034
VIKING
CHEVROLET
PONTIAC
OLDSMOBILE
BUICK
Route 26 · Oxford, Maine · 743-8944
3 Miles North of Oxford Plains Speedway. "Your GM Dealer in Oxford County"
Tax, Title & Dea., Fees not included. Rebates & Incentives included

Classifieds ~ Call 824-2444

HELP WANTED

IRVING

FLOOR SUPERVISOR • Bethel Irving Mainway

We have an immediate opening for a Floor Supervisor at the Bethel Irving Mainway. The applicant selected will be responsible for coordinating and maintaining store operations in the absence of the Assistant Manager and Manager. Customer service, cash register operations, and cash handling experience a must. We are looking for flexible individuals to work days, evenings, nights, and weekend shifts. We offer a competitive wage and benefit program, a professional working environment, and the OPPORTUNITY FOR ADVANCEMENT. Apply in person to the Manager at the location.

DELI CLERKS • Bethel Irving Mainway

We have immediate Deli Clerk openings at the Bethel Irving Mainway. Previous customer service and food preparation experience a plus. We are looking for flexible individuals to work days, evenings, nights, and weekend shifts. We offer competitive salary and the OPPORTUNITY FOR ADVANCEMENT. Apply in person to the Manager at the location.

STORE CLERKS • Bethel Irving Mainway

(Full-Time 3rd Shift Available)

We have immediate Clerk openings at the above Irving Mainway location. Previous customer service and cash-handling experience a plus. We are looking for flexible individuals to work days, evenings, nights and weekend shifts. We offer competitive salary with the OPPORTUNITY FOR ADVANCEMENT. Apply in person to the Manager at the location.

EOE / AA

Help Wanted

BETHEL SUBWAY NOW HIRING responsible personnel for part-time shifts. Apply in person. Rt. 2 and 26, Bethel. 42-45

ALASKA EMPLOYMENT Fishing Industry. Earn up to $3,000 - $6,000+ per month. Room & board! Transportation! No experience necessary! Male/Female. Age 18-70. For more information call: 206-545-4155 ext. A89682. 44ne

"SUPER GREAT" year old boy looking for a warm fun loving day time care giver while his mom & dad work. Our home or yours. References required. Please call 875-3057 43-46p

REGULAR WEEKEND BABYSITTER for 2 children, 2 yrs and 6 mos. in Bethel Village during winter. Must walk or have transportation. References. (617) 639-2969 43-46p

PERSON WANTED FOR HOUSEWORK and personal care. Mornings. $5.45/hr. non-smokers preferred. Call after 12:00. 836-3095 43-44

WEEKEND SITTER in my Newry home, 8-4, Nov. - March. Must have own transportation. Call 824-3566. 44p

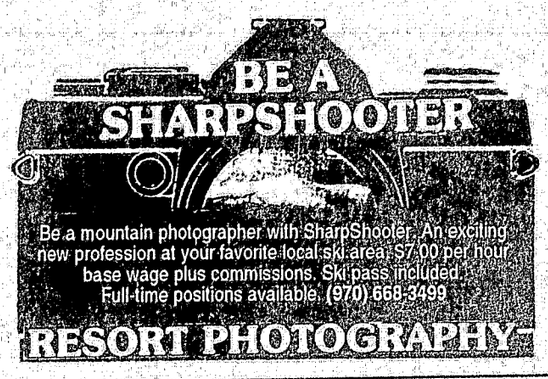

SNOWMAKING SUPERVISORS

Stowe Mountain Resort, Ski Capital of the East, is seeking qualified candidates to supervise snowmaking. Successful candidates must have prior snowmaking experience, a strong supervisory background and proven communication skills. Competitive salary with excellent recreational benefits.

Contact Julie at (802) 253-3540 or send resume and cover letter to:
Human Resources Dept.
5781 Mountain Road
Stowe, VT 05672
Fax: (802) 253-3406
eoe

Stowe MOUNTAIN RESORT

Stowe Mountain is a drug free workplace

ANDROSCOGGIN INN now hiring waitstaff and cooks. Please apply in person on Route 2, in Shelburne, NH or call (603) 466-2504 44-45

SALES CLERK a few hours per week involving weekend time. Leave resume at Toy Shop. 44-45p

PART-TIME WAITRESS WANTED apply at Frozen Logger, Bryant Pond, 6 AM to 2 PM 44-45

Wanted

WANTED TO BUY: Scrap metal. Home evenings and weekends. Raymond Chapman, 836-2585. 39tf

ANTIQUES, collectibles, furniture, glass, paintings, clocks, etc. One item or housefull. Free appraisals. Call Mike at Rumford Center Antiques, Inn & Auction Services: 1(207)364-8607 13tf

WANTED: ITEMS from your attic, 1940's or earlier, especially small furniture, children's toys. Ex. terms. Call Sally. Playhouse Antiques. 207-824-3170. 15tf

WANTED SOMEONE TO SHARE MY HOME (preferrably female). Own room, kitchen use, good location. Must be self sufficient. References required. Call 392-1895 42-44p

LOOKING FOR LEAD GUITAR and drums for country band. Call Wendy at 875-5528 44p

Miscellaneous

GED (High School Equivalency) TESTING AND PREPARATION. Day and evening times. No charge. Call SAD #44 Adult Ed. 824-2780 for an appointment. 34tf

OVEREATERS ANONYMOUS, Bethel Area Health Center, Saturday 9:30 - 10:30 a.m. For information call 824-6683 or 824-2945. 37tf

TOPS (Take Off Pounds Sensibly). Wed. 5:45-7 pm, Bethel Fire Station. 11tf

S.H.A.R.E., a support group for parents who have suffered an infant loss, stillborn birth or miscarriage. Stephens Memorial Hospital, first Thursday of each month, 7 pm. For information, call 824-2913. 24tf

Bethel Freedom Group AA, which meets at Bethel Fire Station. Sunday 6-7:30, CBB; Tuesday 7-8:00 OD; O-Literature; Friday 7:30-9C 12x12. 23tf

AL-ANON, Wednesday, 8 pm Telstar Regional High 28tf

AA MEETS Wednesday, 8 pm, at Telstar Regional High School. 2tf

Seeking
Kitchen Prep, Saute, Pizza
Cooks & Wait Staff

If you believe in respect, appreciation for your hard work and a healthy, fun environment,

Join "Matterhorn Wood-Fired Pizza & Fresh Pasta"

Bethel's "PEAK" Dining Experience
Call 207-824-OVEN

Be Part of Maine's Friendliest Mountain

Ski Mt. Abram is presently accepting applications for
Ski & Snowboard Instructors

Full and part-time positions available
Experience a plus.

If you can ski and enjoy working with people, but have not taught before, our training staff can do the rest!

Must be dependable, flexible & love winter.

Apply in person Mon-Fri, 9 to 4 or call for more information.

Mt. Abram
PO Box 120 • Howe Hill Rd
Locke Mills, ME 04255
(207) 875-5003

Be Part of Maine's Friendliest Mountain

Ski Mt. Abram wants you to join the team.

Positions Open For:
Child Care Providers
Cafeteria & Bar
Ticket Sales
Receptionist
Snowmaking & Grooming
Experienced Ski & Snowboard Instructors
Lift Attendants

Must be dependable, flexible & genuinely enjoy people

Apply in person Mon-Fri, 9 to 4 or call for more information.

Mt. Abram
PO Box 120 • Howe Hill Rd
Locke Mills, ME 04255
(207) 875-5003

Join our housekeeping team!

We need 3-4 competent, reliable housekeepers to join our professional service team this winter. Positive attitude, flexible schedule and transportation essential. Training program required. Potential for full time permanent work.

Apply at
Creative Management
115 Main St
(corner of Main & Vernon)
Bethel
824-4044

USED CAR OUTLET

The Almost New...

Best Used Car Selection in Mt. Washington Valley

We stock everything from late model off lease to older cars and trucks at a price you can afford.

A SUB-DIVISION OF BERLIN CITY PRESIDENTIAL MOTORS

88 ISUZU TROOPER 4X4
$387.20 MONTHLY $89.43 WEEKLY
#45174A 4 Dr. 5 Speed, Power Steering, Power Brakes, Front Wheel Drive, AM FM Cassette, Cloth Interior, Rear Wiper, Roofrack • AS IS
$6,995

88 HONDA CRX
$138.48 MONTHLY $31.98 WEEKLY
AS IS
Great Price
Was $3,495
$2,999

92 TOYOTA COROLLA DX
$191.26 MONTHLY $44.17 WEEKLY
BLUE
$6,995

93 SATURN
$250.80 MONTHLY $58.00 WEEKLY
Was $10,995
$9,995

86 VOLVO 240 DL SEDAN
$290.26 MONTHLY $67.04 WEEKLY
• AS IS
$3,995

89 VOLVO 740 GLE WAGON
SILVER!
$7,995

92 ISUZU RODEO XS
$380.22 MONTHLY $87.81 WEEKLY
Was $14,995
$14,999

92 DODGE COLT
This car is a *STEAL!* Call for details.

93 NISSAN SENTRA XE Limited Edition
$250.94 MONTHLY $57.95 WEEKLY
$9,999

94 MAZDA 4X4 B4000 LE
$372.48 MONTHLY $86.10 WEEKLY
Was $16,995
$15,999

91 MERCURY TRACER
$148.14 MONTHLY $34.21 WEEKLY
Was $5,495
$4,999

94 FORD TEMPO GL
$217.19 MONTHLY $50.30 WEEKLY
Was $9,995
$9,495

95 HONDA CIVIC EX COUPE
$310.35 MONTHLY $71.70 WEEKLY
Was $15,995
$14,595

88 FORD BRONCO 4X4 Must See
$283.07 MONTHLY $65.40 WEEKLY
AS IS
Was $8,995
$5,295

91 PLYMOUTH LASER RS
$250.41 MONTHLY $57.90 WEEKLY
Was $8,995
$7,999

91 GMC JIMMY SLE
BLUE!
$11,995

93 MAZDA PROTEGE
$201.26 MONTHLY $46.55 WEEKLY
Was $8,995
$7,999

92 VW JETTA GL
$308.04 MONTHLY $71.14 WEEKLY
Was $12,995
$10,999

93 JEEP CHEROKEE
GREEN!
NICE!!
Was $15,995
$13,995

90 HONDA ACCORD EX
$374.21 MONTHLY $86.50 WEEKLY
Was $9,995
$8,499

85 VOLVO 240 DL SEDAN
$244.83 MONTHLY $56.55 WEEKLY
• AS IS
$3,495

87 VOLVO 740 GLE WGN.
Only 80,000 Miles
Was $7,995
$5,299

92 MAZDA 323 Very Clean
$198.11 MONTHLY $45.76 WEEKLY
Was $8,995
$6,495

88 CHEVY SPECTRUM
$138.48 MONTHLY $31.98 WEEKLY
Was $3,995
$2,999

92 SUBARU LOYALE WAGON
$191.26 MONTHLY $44.20 WEEKLY
Was $8,995
$6,995

91 VOLVO 240 SEDAN Clean
$395.02 MONTHLY $91.30 WEEKLY
Was $13,995
$13,595

89 VOLKSWAGEN JETTA GL
$169.71 MONTHLY $39.20 WEEKLY
#45184A 4 Dr. 5 Speed, Power Steering, Power Brakes, AM FM Cassette, Sunroof, Alloy Wheels, Gray, • AS IS
$3,495

	SALE PRICE	DOWN PYMNT	AMOUNT FINANCE	INT COST	PRICE & INT	APR	TERM LOAN
1985 Volvo 240 DL Sedan	$3,495	$800	$2,695	$242	$3,737	16.25%	12
1988 Chevy Spectrum	$2,999	$800	$2,199	$293	$3,292	16.25%	18
1989 Volkswagen Jetta GL	$3,495	$800	$2,695	$358	$3,854	16.25%	18
1988 Honda CRX	$2,999	$800	$2,199	$293	$3,292	16.25%	18
1986 Volvo 240 DL Sedan	$3,995	$800	$3,195	$288	$4,283	16.25%	12
1992 Dodge Colt	$6,495	$800	$5,695	$1,680	$5,695	15.25%	42
1991 Mercury Tracer	$4,999	$800	$4,199	$1,134	$6,133	16.25%	36
1992 Subaru Loyal Wagon	$6,995	$800	$6,195	$1,837	$8,032	15.25%	42
1988 Ford Bronco 4x4	$5,295	$800	$4,495	$600	$5,895	16.25%	18
1993 Mazda Protege	$7,999	$800	$7,199	$2,461	$10,460	15.25%	48
1990 Honda Accord EX	$8,499	$800	$7,699	$1,282	$9,781	15.25%	24
1992 Mazda 323	$6,495	$800	$5,695	$1,436	$7,931	15.25%	36
1991 Volvo 240 Sedan	$13,595	$800	$9,595	$3,795	$17,390	15.25%	42

	SALE PRICE	DOWN PYMNT	AMOUNT FINANCE	INT COST	PRICE & INT	APR	TERM LOAN
1988 Isuzu Trooper 4x4	$6,995	$800	$6,195	$774	$7,769	15.25%	18
1993 Nissan Sentra XE	$9,999	$800	$9,199	$2,844	$12,843	13.9%	48
1994 Ford Tempo GL	$9,495	$800	$8,695	$3,049	$12,544	13.9%	54
1991 Plymouth Laser RS	$7,999	$800	$7,199	$1,816	$9,815	15.25%	36
1992 VW Jetta GL	$10,999	$800	$10,199	$2,738	$13,737	13.9%	42
1993 Saturn	$9,995	$800	$9,195	$2,843	$12,838	13.9%	48
1992 Isuzu Rodeo XS 4x4	$14,999	$800	$14,199	$4,051	$19,050	12.9%	48
1994 Mazda 4x4 B4000 LE	$15,999	$800	$15,199	$4,914	$20,913	12.9%	54
1995 Honda Civic EX Coupe	$14,595	$800	$13,795	$4,826	$19,421	12.5%	60

Best Supplies of Used Volvo Wagons! call for details

Berlin City Presidential Motors

Rte. 16, Intervale New Hampshire • 603-356-3136 or 1-800-303-3430

VOLVO • VOLKSWAGEN • HONDA • ISUZU • MAZDA

Classifieds ~ Call 824-2444

Health

PSORIASIS? 1-800-61-SPRAY. Eliminate itching, redness, flakes. Neew FDA Approved spray restores your skin to normal. No side effects! 100% money back guaranteed. Call now! 44ne

Personals

20/20 WITHOUT GLASSES! Safe, rapid, non-surgical, permanent restoration in 6-8 weeks. Airline pilot developed. Doctor approved. Free information by mail: 800-422-7320 ext 223, 406-961-5570, Fax 406-961-5577. Satisfaction Guaranteed. 44ne

Services

BENNETT'S UPHOLSTERY - Home and office furniture, antique and modern. Call for free estimates, quality workmanship at very reasonable prices. 824-2336. 15tf

RECYCLING Old lawn mowers, engines, chain saws, lawn tractors, shredders, water pumps, trimmers. Bailey's Outdoor Power. 824-2403. 11tf

NEED RUGS SHAMPOOED & Upholstery cleaned; floors stripped, sealed & waxed etc. Call Sal's Cleaning Service 824-2955 - 25 years in the business. 27tf

ADULT EDUCATION: Academic Brush-up, GED, Career Guidance. Day & Evening. Get started on new direction NOW. Call 824-2780, SAD 44 Adult & community Education. 19tf

RUBBISH REMOVAL. Greenwood/Woodstock area. Call 665-2657. 42-45p

THE PERFECT CHRISTMAS GIFT? Never forget or miss another important date, event or appointment! One time fee only $39! Gift-packs available. Lifetime Reminder Service. Call Power Marketing Group 1-800-484-1286 x 4972 MC/VISA/CHECK/MO. 44ne

MAID IN MAINE housecleaning services. Looking to clean your home or rental property! Free estimates. References available upon request. Bethel, Sunday River area. 824-2628 44-47p

COMPUTING

Get Up and Running
Walk-through New Software
Custom Business Programs
Reservations Programs
Help on What to Buy

Donald Bennett
Red House Management Svc
824-2094

SPREADSHEET

The Small Business Accounting Specialists

Free Initial Consultation

John Bayerlein
Mason Street • P.O. Box 699
Bethel, ME 04217
(207) 824-7658

Roommate

LOOKING FOR ROOMATES 3 bedroom trailer in Gilead $250 a month includes lights, heat and use of utilities. 207-392-1217 43-44p

Commercial For Rent

RETAIL SPACE FOR RENT 450 sq. ft. ample parking. Great commercial exposure $360 per month includes heat and hot water. Unicorn Flower Shop. 824-2358. 38tf

COMMERCIAL SPACE FOR RENT office or retail. First floor, 4 room 1 and 1/2 bath, Center of Main St., available now. Call 824-2446 or 775-6577 38tf

COMMERCIAL/OFFICE SPACE FOR RENT. Rt. 2, West Bethel, 2nd floor. Jeff or Pattie Parsons. 836-3607 34tf

COMMERCIAL SPACE: In-town Bethel; 650 sq. ft., large parking lot, handicapped access; $450/month. Call 836-3865 42tf

COMMERCIAL SPACE approximately 800 sq. ft. Excellent exposure - center of Main Street. $675/month. 836-3808 or 824-2114. 44-47p

Rentals /Properties

SONGO POND RENTALS. Albany. Ski house for rent. Fireplace, sleeps six. For rent by the week. Call (207) 824-3191, after 6 p.m. 36tf

TIME SHARE UNITS and campground memberships. Distress sales - Cheap!! Worldwide selections. Call Vacation Network U.S. and Canada 1-800-543-6137. Free rental information 305-563-5586. 44ne

For Rent

HEATED furnished one-bedroom apartment for rent in Hanover. Minutes from Bethel and Rumford. Call 364-7520 37tf

TWO BEDROOM FURNISHED South Ridge Townhouse in quiet Sunday River location. Includes dishwasher, TV, fireplace. Available now. Call owner at 1-207-284-6184 23tf

LOG HOME furnished, under the pines. Private, suitable for one person or couple. In Hanover, ME. (207) 364-7520. 24tf

FOUR BEDROOM FARMHOUSE, West Bethel. 1-207-836-3945 32tf

AVAILABLE DEC 1st for long term ski-house rental. 8 room classic cape, 4 Br, 2 bath, convenient to Sunday River or Mt. Abram. ERA Horizon (207) 743-8511 35tf

ELDERLY HOUSING one bedroom upstairs apartment at Sudbury Village. Units are subsidized to qualified applicants - waiting lists maintained. Call (207) 824-3364. Equal Housing Opportunity. 40tf

4 BR, 2 1/2 bath house. W/D, dishwasher, HHW baseboard & woodstove. Available for ski season. 5 mi. to Sunday River, quiet road. Views of Sunday River. 824-2115 43tf

Choice Seasonals Still Available!

We will re-write this ad every week to bring you the latest in New Winter Listings

Great In-Town House!

Excellent 3Bdrm. home in Bethel for 2-4 responsible tenants or two small families, great fireplace! $6,000/season

Enjoy Eden Ridge!

Beautiful 3 Bdrm, 1.75 bath townhome, garage, fireplace, minutes to SR or Mt. Abram. Perfect for 4-6 renters! $8,000/season

Chamberlain Condo

Spectacular 2 Bdrm, whirlpool bath, outdoor heated pool, minutes to SR slopes, perfect for 4-6 renters! $6,000/season

Great Group Place!

We have two [illegible] 4 Bdrm, 2 Bath barn apts. 15 minutes to SR, 2 minutes to Mt. Abram. [illegible] season [illegible] the whole place for $10,000/season!

Rentals Unlimited

[illegible] Creative Management Associates
1-800-535-2226 • 143 Main Street, Corner of Main & Vernon, Bethel • (207) 824-4044

OPEN HOUSE
Sunday, Nov. 5th • 1-4
FARMHOUSE!
with scenic views, 3 7 acres, 5 bdrm , 2 bath, newly insulated top to bottom, updated windows, heated workshop and priced $92,500!
Century 21 Gateway
"T.J." 647-2135
583-4821

CONTRACTOR'S "PET"

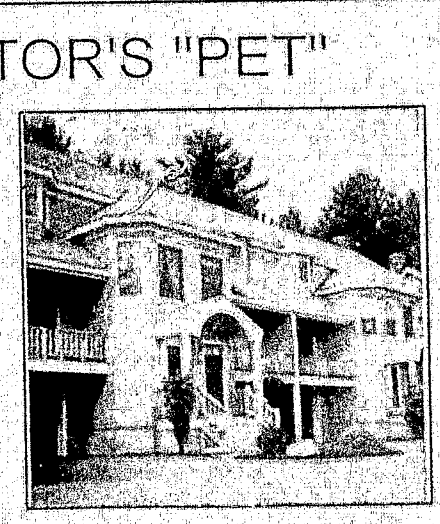

EXECUTIVE TOWNHOUSE
Close to town, restaurants. Shuttle to ski area. 3bedroom circular stairs. 3-Zone, Gas-hot water baseboard, fully applianced, "decorator touches" and upgrades with decks front and back. View, city water & sewer, strong association. Call for info. (603) 659-8876/824-4720

EDEN RIDGE 3 - BEDROOM
REDUCED: $114,500.

FOUR SEASONS REALTY
"For all your real estate needs"
Rte 26 & Bird Hill Rd • PO Box 119 • Locke Mills, ME 04255 • 207-875-2414 • 207-665-2883

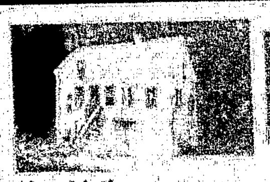

New Listing: Sunday Valley Acres, Bethel. En route to Sunday River Skiway. 3-4 BR cape, garage area, full bsmt., spacious lot. $89,900

Howe Hill Rd. Mt. Abram: Spacious 3 BR home, cathedral ceiling, trail/slope views. Potential for more living space in basement. $95,900

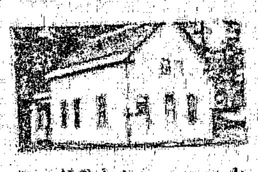

Knoll Rd. Greenwood: Conveniently located 3 BR home, paved drive, garage with work space, new septic. $54,900

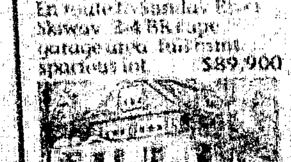

Bryant Pond B&B: En route to Sunday River/Bethel areas, 7+ BR's, wrap around porch, new roof, heating system, fireplace, attractive and affordable at $182,900

E. Bethel Rd., Bethel: Chalet offers 3 BR/2 loft areas, 2 full baths, large basement area, 3.5± acres. $71,500 Available for winter rental use

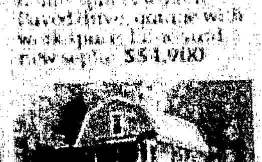

Swan Hill Rd, Bethel: Attention hunters! Ideal private location for your retreat! 3± acres, wonderful views. $46,900

Mt. Abram Area: Only minutes from the slopes, 2 unit (2 BR/3BR) home offers 2 car garage, FHW heat, slope views, immaculate condition. $145,000

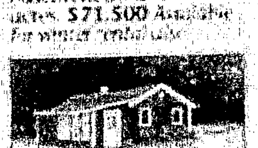

Milton Plantation Hunter alert! 2 BR camp is conveniently located and affordable. Garage, shed space. Call now! $11,900

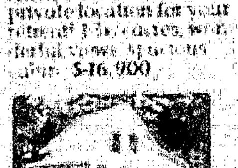

Church St., Bryant Pond: Conveniently located 4 BR cape needs work. En route to skiways. Priced at $29,900

HOUSE LOTS & LAND

West Po[illegible] SOLD **[illegible] Parcel** ~~$[illegible],000~~ $25,000

Summit Hill, Bryant Pond [illegible] lake/mt. views. $15,900+ (some owner financing)

Field Hill Road, Sumner [illegible] lot with long road frontage. $7,500

Bird Hill, Greenwood Conveniently located [illegible] acre building lot. **Reduced $19,500 from $21,900**

Greenwood Two [illegible] acre parcels w/ good long road frontage, privacy and South Pond views. Subdivision potential. **$19,900 each lot**

Rowe Hill Road, Greenwood This nwood 7+ acre parcel offers privacy, views, convenient location, ideal building site! $15,900

West Paris 44+ acre parcel with brook frontage, ROW to property, registered for noncommercial ownship. $27,500

Ridge Road, Norway [illegible] on paved road offers privacy, views [illegible] ~~$14,900~~ $12,000

CONDOS

Lake Christopher: 3 BR unit [illegible] lake and mountain views. Year round enjoyment at a reasonable price! ~~$74,900~~ $69,000

Mt. Abram: Furnished or unfurnished these 1 BR units are only a short walk to the slopes! Condo units afford ability from $56,900

Bethel Inn: Visit Bethel Village & Sunday River nearby while staying in this 2 BR/2 bath townhome overlooking golf course. $115,000

Maine Street REALTY
57 Main Street
P.O. Box 910
Bethel, Me 04217
1-207-824-2114
STATEWIDE MLS

PRIVATE GETAWAY
#43 Tucked away on 4+ wooded acres, this 4 room property is winterized & includes an oil furnace, gas hot water heater, drilled well & storage shed. Located off a town maintained road close to North Pond & skiing, this cottage is priced to sell this fall.
$42,000

PRISTINE LOCATION
#424 [illegible] Camp on [illegible] acres, [illegible] Situated on [illegible] easily walk to the [illegible] for a season use.
ONLY $20,000

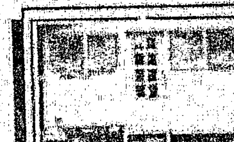

HUNTING CAMP
[illegible] Camp complete with woodstove and propane appliances. One + acre [illegible] secluded on 3 [illegible] road and bordered by your [illegible]
$16,000

SECLUDED CAMP
#[illegible] Large one room camp on [illegible] acres. Camp is in excellent condition and has gas stove, screened porch, and shed with privy. Year round access but, to this private setting makes this a real buy. Reduced to
$19,500

LAND LISTINGS

#[illegible] **Waterfront Land** rare wooded [illegible] acre lot on town road. Driveway leads to 100+ cleared frontage on Twitchell Pond. Lawn area abuts sandy beach. $65,000

#297 **Country Living** Secluded [illegible] acre wooded lot [illegible] from town maintained road. View potential with selective cutting. Ideal for privacy, yet close to town. $20,000

#[illegible] **Secluded Acreage** [illegible] $79,900

#[illegible] **Wooded Acreage** [illegible] $34,000

#[illegible] **Great Homesite** En route to Mt. Abram this 2+ wooded acre homesite has been soil tested and surveyed. Less than 1 mile to boating access for North, South and Round Ponds. $16,900

#267 **Westwoods Special Offer** Only 3 miles from Bethel Village. Great 5+ wooded lots, soil tested, surveyed and ready to go. Lot of Your Choice to first purchaser offered at $16,000

Wild River Realty
Corner of Main & Vernon, P.O. Box 997, Bethel, ME 04217-0997
(207) 824-3999

Greenwood Rd., Greenwood 2 bdrm, nice starter/retirement home, waterfront on Hicks Pond and priced to sell! - *$89,900!*

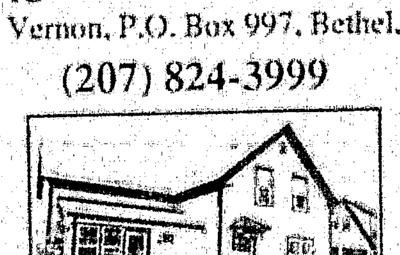

Park St., Bethel - 3 bdrm, 2 car garage, convenient in-town location, income apartment! *Just reduded to - $109,900!*

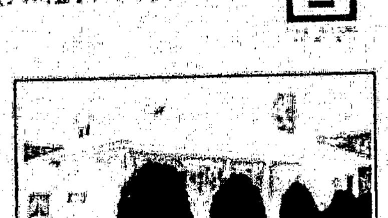

"A River Runs To It" in South Rumford - Great river front 2+ ac. lot with nice home, country kitchen, fireplace and more! *Just Reduced to $76,500!*

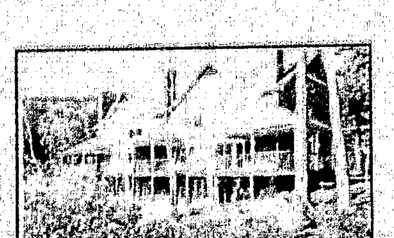

Spectacular Powder Ridge - Beautiful 3 bdrm, 2.5 baths, fieldstone fireplace, great decks with breathtaking views and more! - *$164,900!*

Eden Ridge Townhomes - Great views, fireplaces, garages, 2 & 3 bdrm units, some with many extras, in-town convenience! - *from $97,500 - $129,900!*

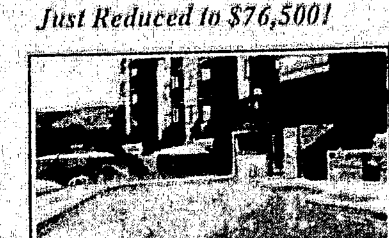

Chamberlain Condominiums - Outdoor pool, spectacular views, 2 & 3 bdrm units in new building with gas heat! Two resales at great prices! - *from $69,000 - $149,000!*

Mt. Abram Condo - Excellent 1 bdrm, first floor unit with woodstove, furnished, excellent rental history! *$59,000!*

Great Land Deals!

Powder Ridge Lots
Lot #89 - *$39,900!*
Lot #90 - *$39,900!*
Lot #91 - *$44,000!*
Lot #76 - *$58,900!*
Lot #8 - *$79,500!*

Woodstock (Rt. 26) Lots
Lot #1 (41 ac) - *$39,000!*
Lot #2 (41 ac) - *$39,000!*
Lot #3 (46 ac) - *$49,900!*
Lot #4 (41 ac) - *$45,000!*
Lot #6 (4.5 ac) - *$9,500!*

Andover - Mountain Lots
Lot #1 (23+ac) - *$19,900!*
Lot #2 (11+ac) - *$10,900!*
Lot #3 (9+ac) - *$9,900!*
Lot #4 (20+ac) - *$18,900!*

Rumford Point Lots
Lot #1 (5+ac) - *$19,900!* Lot #2 (40+ac) - *$49,900!*

OPERA HOUSE CONDO ON BETHEL COMMON

Opera House Condo - Very nice 1 bdrm, loft unit, fully furnished and ready to use this winter! - *$49,900!*

Open 7 days per week!

Corner of Main & Vernon

New England's Best Values in Sloperside Vacation Homes

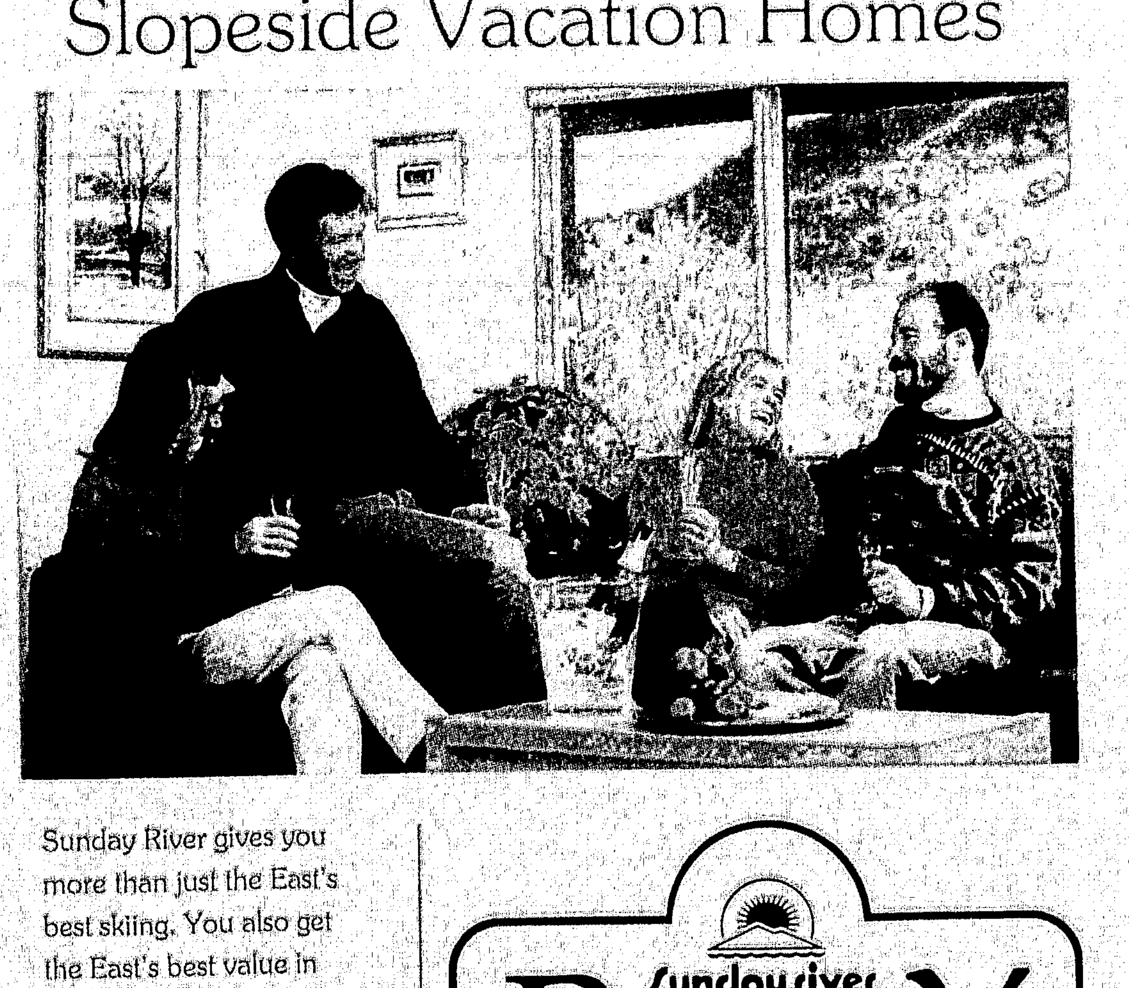

Sunday River gives you more than just the East's best skiing. You also get the East's best value in slopeside living.

Sunday River Realty is the area's only realty service focusing exclusively on slopeside vacation properties. Whether you're looking for a new or pre-owned condominium, we've got your dream home.

Sunday river REALTY
"The Mountain Specialists"

P.O. Box 450
Bethel, Maine 04217
207-824-3000
ext. 333

Sunday River Realty is open daily from 9 a.m. 'til 5 p.m. Call for an appointment, or stop by **South Ridge Center.**

Classifieds ~ Call 824-2444

SKI HOUSE FOR SEASON. 3 bedroom, views of Sunday River, some utilities incl. Snowmobile and x-country trails, Primestar. 824-4613 40tf

MT LIVING efficiency apt. cable ready, heat, hot water, lights $85/week. Security deposit required. Call Nancy 875-3543. 40-45p

SKIER COUNTRY APT. 3 bdrm., with loft, deck, woodstove. Sleeps eight. Walk-to-everything in town. 6 miles to mtn. No pets, no smoking. 824-3400 44-47p

IN-TOWN 90+ year old farm house. 4 Bdrms., furnished, whirl pool, tub, cable, washer/dryer. Sleeps 10. Utilities included $850 per week. 804-253-0476 40tf

HOME FOR RENT Nov. - April '96. Located 129 Sunday River Road. 1 mile from ski slope. Security deposit required. For showing call 645-3918 or 824-7553. 41tf

SUNDAY RIVER 20 min. drive. 2 BR condo on Lake Christopher, sleeps 6. Firewood and snow removal included. $3,500 season (5 months) (207) 665-2383 42-45p

FOR RENT CONDO AT MT ABRAM 2 bdrm. & full baths, stove, fridge, dishwash, woodstove, otherwise unfurnished. Available Nov. 1 - $550 per month. Call (207) 933-9023 44-45p

NORTH WATERFORD 2 bdrm. cottage on Jewett Pond, very private. FHJ and 30 minutes to major ski resorts. No dogs. $400/month first rent and security deposit required. 583-2560 43-44

GILEAD 7 room, 3 bdrm. house. Large yard. Oil/wood heat. Prefer year round lease, security deposit and references. Call 1-800-247-2101. 43-44p

151 OXFORD AVENUE, Rumford, bachelor apartment. One bdrm., third floor, $260/month. 245 Pine Street, Rumford new carpets, 2 bdrm., ground floor and third floor apartments. $360 & $280/month w/$200 security deposit. Call after 6:30 pm (207) 369-9455. 44tf

ONE BEDROOM HOUSE for rent close to Mt. Abram & Sunday River ski areas. Very secluded. Avail. Now. 1st $400 per month. Call Dennis 1-800-287-2292 Days or 1-207-336-2808 eves. 44p

mountain views, quiet location on Sunday River Ridge Run Trail. WAS $119,000 REDUCED TO $109,000. Call owner at 207-284-6484. tf

3-6 BEDROOM FARMHOUSE in West Bethel. New sewer system, down payment, owner will finance. Call 207-836-3945 17tf

FOR SALE BY OWNER: Large Victorian with barn. Rumford Corner, 9 miles from Mt. Abram, 15 miles from Sunday River. Great for B&B. $83,000. Firm. Evenings 824-3470. 9tf

4 BEDROOM, 2 BATH Federal 2 miles to Village. Large barn, 2 car garage, rolling fields. 1/2 mile from Songo Pond. Mahoosuc Realty. 824-2771. 33tf

TWO BEDROOM CONDO, fully furnished, porch, woodstove, sleeps eight. Mt. Abram. 20 min. to Sunday River. Original cost $82,500, reduced for quick sale. $72,900 784-8997. 42-45p

MT. ABRAM CONDO delightfully comfortable, fully furnished, sleeps 5, great ski spot. 20 min. to Sunday River. Reduced to $57,500. (207) 784-8997 42-45p

CONDO - BUY ONE, GET ONE FREE! Bethel area, four seasons, 2 bdrm., sleeps 8, 1 1/2 bath, 1 bdrm., sleeps 6 fully equipped, woodstoves, porches. $83,500. Live in one - rent one, live in one - sell one. (207) 784-8997 42-45p

$180 at $182, $95 down, quality, new 3 bedroom, 180 at $182, APR 8.75% var. 603-444-6208. Honeymoon MH, Rt. 18, Littleton, NH. 44ne

NORTH POND, WOODSTOCK 2 bdrm., year round home, two car garage, workshop, sleeping loft, boathouse. Large corner lot. Wood & oil heat. Owner financing available. Call (603) 466-2074 43-50p

MOBILE HOME for sale, artisian well, one acre land, nice quiet area, Sunday Valley Acres, Bethel. Woodstove $50,000. Call 1-207-774-3093 43-44p

$1,199 DOWN 240 at $204, Mansion. 3 bedr., 70', $23,995, vinyl sided, pantry in kitchen, beautiful bar separating the livingroom from kitchen, decor mirrors, wainscotting with brass insert, paddle fan, skylight, less than renting. apr 8.9%. 10 to 6 daily, Sunday 10 to 6. 207-989-7644, LUV Homes, Rt. 1A, Holden, ME 44-47p

PRETTY PLEASE!! This had been a great year, and we forgot that winter is coming, we HAVE too many homes, and YOU'LL BE REAL HAPPY WITH THE MONEY YOU SAVE. Champion 2 bedr was $22,995 now $20,548. Commodore 70' 3 bedr was $29,155 now $24,995. Mansion 70' 3 bedr was $26,995 now $23,995 (Wind zone homes available) 10 to 6 daily, Sunday 10 to 6, 207-989-7644. Luv Homes, Rt. 1A, Holden, ME 44-47p

FREE 100 options included in the base price of our model "328" Champion. Giving you real value. 56x28, 3 bedr 2 baths; it has thermopane windows, 6" walls, incredible circular kitchen, and a sexy bathroom. Only $44,995 this week. Daily 10-6, Sunday 10-5. 207-786-4016, LUV Homes (1 mile from Turnpike) 1049 Washington St., Rt. 202, Auburn, ME 44-47p

A BETTER WAY to save money $17,995 $899 down 3 bedr. Fleetwood. 5 yr. warranty. (Not 13 months Like The Other Guys) 180 at $173 apr 8.9% variable. Daily 10-6, Sunday 10-5. 207-786-4016, LUV Homes (1 mile from Turnpike) 1049 Washington St. Rt. 202 Auburn, ME 44-47p

A BETTER DEAL, $19,995 (1996) 2 Bedroom with vinyl siding, shingled roof, or $140 for 240 months at 8.9% with $999 down. Daily 10-6, Sunday 10-5. 207-786-4016. Luv Homes (1 mile from Turnpike) 1049 Washington St., Rt. 202, Auburn, ME 44-47p

NO EQUITY OR APPRAISAL property investment funds. 1. Homeowners $25,000. 2. Landlords $150,000. 3. Contractors. Finance customers. 4. Brokers. Fund loans 10 days Government backed loan program manuals. Free shipping/handling. Money back guarantee. $40 any manual or all four $100. Maple, Dept. 32, 202 Washington, Newell, WV, 26050. 1-216-346-1278. 44ne

INEXPENSIVE SKI/WINTER-Summer getaway. One acre, 2 bdrm., mobile. Excellent condition, shed, new drilled well. 15 miles to Sunday River, Bethel. $44,900. Call Boos Real Estate: 1-800-936-BOOS or (207) 583-4044. 44

WATERFRONT 5 bedroom, 2 bath, large granite fireplace, wood floor, 500+ feet waterfrontage, sandy beach, great views. 875-2026 44-48p

WATERFRONT LAND close to skiing, birch and pine grove, sandy shore, 40k square feet w/235' frontage. Four season access. 875-2026 44-48p

FOUR SEASON LOG HOME on lake, minutes to skiing, two bdrm., one bath, big porch, spectacular views. 875-2026 44-48

LAKEHOUSE, four season, minutes to skiing, 3 bdrm., 2 bath, exquisite stone fireplace, cathedral ceiling, waterfront and mountain views. 875-2026 44-48p

Real Estate

SOUTH RIDGE 2 bedroom townhouse with fireplace, dishwasher. Fully furnished.

Custom Home Building
Design/Build Renovations and Additions.
For professional results that are value oriented, call:
Duryea Building Company
P.O. Box 2046
Norway, ME 04268
207-527-2100 voice or fax

Go on, Get Otta Heeerre!!!

ON US!

Talk to us about the possibilities of renting your home, condo or apartment over the holidays. If we think your place will work, *pack your bags 'cause you're otta heeerre!* With your vacation most likely paid for by a rental!

Let Bethel's only full service rental & property management agency work for you

Give us a call to set up an appointment!

Rentals Unlimited

from the folks at Creative Management Associates!

115 Main St., Bethel 824-4044

Preconstruction Sale

11 New Units now under construction

1,2 & 3 bedroom units available

SAVE $3,000 by reserving a unit now, plus we will custom design a unit for you!

Riverbend

Best Location! only 1.8 miles from Sunday River Ski Resort on Sunday River Road.

For more information on Sales & Rentals call Bill Dunton at: *1 (800) 447-8020*

Truman Properties
Waterford Village
Route 35/37 • P.O. Box 67
Waterford, Maine 04088
207-583-6211

Offering a Variety of Properties in a Wonderful Four-Season Area amidst Western Maine's Beautiful Lakes, Streams, Mountains and Picturesque Villages

STATEWIDE MLS REALTOR
Member Statewide Multiple Listing Service

WATERFORD: Bear Pond. Beautiful spot on this deep cold pond. Lovely expansive very private landscaped yard with gorgeous views up the lake and the Bear Mtn. ledges. Rambling spacious year round home features enclosed porch, lg. family room, remodeled master suite, second level bdrm., with balcony, other bdrms. and rooms. $135,900

SWEDEN: Stearns Pond, 200' of gorgeous frontage, sandy beach, dock, float, BBQ pit, tall pines and plenty of parking, cabin with screened porch. $124,000

WATERFORD: 3 bedroom, year round log-sided home, fireplace with deck, applianced kitchen. Lovely corner lot, minutes walk to common beach on Lake McWain. $99,900

REDUCED STONEHAM: Keewaydin Lake, "Maine Camp" nice water frontage and sunsets, great screened porch overlooking water views. Furnished & ready. **Reduced $69,900**

MOBILES ON THEIR OWN LAND

STONEHAM: 1970 12 x 50, 3 bedroom mobile sets on 1.2 quiet wooded acres. $19,500
WATERFORD: 1975 12 x 70, 2 bedroom mobile offers open living space, washer & dryer stay. Nice 1 acre country lot, cable. $34,500
WATERFORD: 1979 14 x 70 3 bedroom mobile, 2.50 acre large corner lot, new furnace, drilled well. $36,000
WATERFORD: 1988 14 x 70 3 bedroom mobile on 3 acres, access to Crooked River, nice area. $39,000

We have a huge selection of other properties including farms, waterfront, building lots and large parcels of land!
Call for a Complete List!

HOURS: Mon. - Fri. 9 am - 5:30 pm
Saturday 10 am-4pm • Sundays & Evenings by Appointment

Mahoosuc Realty INC.
Corner of Main & Vernon Streets • PO Box 508 • Bethel, Maine 04217
Tel: 207-824-2771 • Fax: 207-824-2061

Please Stop By or Call for a Complete Brochure of Property Available!

NEW LISTING
3 Bedroom raised ranch located just minutes to the ski area and area lakes and ponds. This home offers a private setting, a large deck and plenty of room for expansion. Affordably priced at $76,000

NEW LISTING
Cozy 1 bedroom plus loft cabin located just outside the village of Bethel on a very nice 1+/- acre lot with stream frontage. Very affordably priced at $39,500

4 BEDROOM RANCH
located on Route 26 in Newry with beautiful mountain views. Spacious walkout basement. A great family or vacation home. $99,000

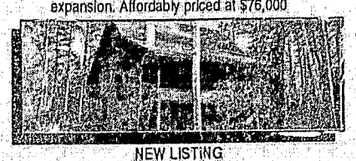

NEW LISTING
Nearly new cape situated in a desirable subdivision with a lot of privacy. 2-3 bedrooms, cathedral ceiling, screened-in porch, hot tub, sauna. A great year round or vacation home. $149,900

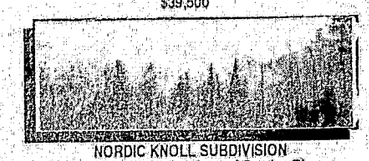

NORDIC KNOLL SUBDIVISION
Enjoy the spectacular views of Sunday River Ski Resort from this 1 3/4+/- acre lot located in the desirable Nordic Knoll Subdivision. Proctective Covenants. Minutes to Sunday River. Lot #4 $29,900

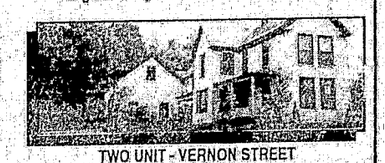

TWO UNIT - VERNON STREET
Two unit apartment building located in-town Bethel. Nice spacious rooms with hardwood floors, side porches and a great yard. JUST REDUCED TO $112,000

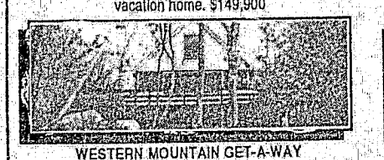

WESTERN MOUNTAIN GET-A-WAY
Beautiful and secluded, this nearly new 2 bdrm., post & beam vacation home is situated on 6.5+/- acres in Andover. Enjoy the tremendous Mountain views from the large front deck. Easy access to nearby snowmobile trails and the Appalachian Trail. $69,000

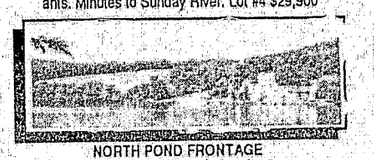

NORTH POND FRONTAGE
2+/- acres, 200+/- feet of shorefrontage on peaceful North Pond. Nice private lot with beautiful views. Reduced to $59,000!

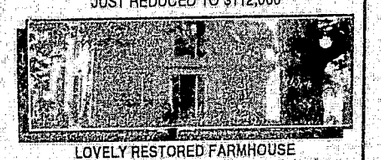

LOVELY RESTORED FARMHOUSE
Situated on Paradise Road. Beautiful mountain views, privacy and in an area of nice year round homes. Main house has open beams with 3 bedrooms, 3 baths, family room. Attached separate house just 2 years old! $335,000

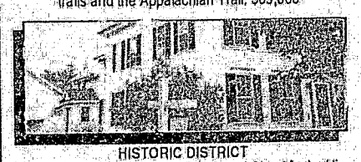

HISTORIC DISTRICT
Lovely Greek Revival located on Broad Street in the Historic District. Beautiful woodwork, tin ceilings, fireplaced kitchen. 4 bedroom main house, apartment and office space. $275,000

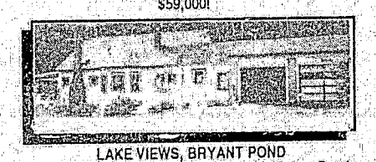

LAKE VIEWS, BRYANT POND
Spacious four bedroom home located in Bryant Pond with wonderful views of Lake Christopher. Fireplace, beautiful woodwork, hardwood floors and attached 2 car garage. $69,900

LOG HOME, LAKE CHRISTOPHER
Attractive Log home w/ 125' of water frontage on pristine Lake Christopher. This property offers cathedral ceilings, a woodstove w/hearth & a large deck overlooking the water. Live where your vacation never ends! $168,900

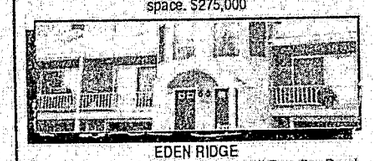

EDEN RIDGE
Attractive and well built townhouses off Paradise Road. Southern exposure to mountain and field views. Two bedrooms, two baths, fireplace, attached garage. Unfurnished. Unit 3B $89,900, Unit 5E - $99,000

CONDOMINIUM
In the center of Bethel this restored 1920's townhouse offers the convenience of in town living in a peaceful neighborhood setting. This uniquely designed end unit has many nice features including 2 bdrms. w/cathedral ceilings. $115,000

CONDOMINIUM
Attractive 2 bedroom ground level unit with an excellent rental history. Outside heated pool, convenient to Sunday River Ski Resort. Reasonably priced at $64,500

Kennett Realty, Inc.

(207)824-HOME~824-LAND-824-3187

Call for our EXCLUSIVE MASTER LISTS showcasing premiere Homes, Land, Commercial, Townhomes and Sunday River ski-in/ski-out Condos!

CENTRAL OFFICE: 45 Broad Street
Bethel Maine, 04217
Just Beyond the Bethel Inn
BRANCH OFFICE: Sunday River Rd
Just Beyond the Brew Pub

"HUNT" NO FURTHER FOR GREAT VALUES!!

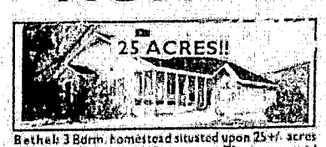

25 ACRES!!
Bethel: 3 Bdrm. homestead situated upon 25+/- acres of coveted Rte. 2, Bethel exposure. The commercial possibilities are endless as witnessed in its proven home occupation history. Additional on-site building presents rental income potential. $350,000

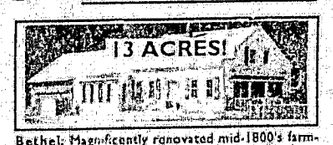

13 ACRES!
Bethel: Magnificently renovated mid-1800's farmhome sits upon 13+/- sumptuous acres showcasing a tasteful, Early American, customized interior w/fireplace, top quality workmanship, inground pool, satellite dish & hot tub. $279,000

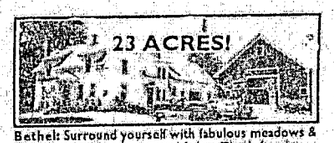

23 ACRES!
Bethel: Surround yourself with fabulous meadows & woodlands in this gorgeous 4 bdrm./2bath farmhome located on 23+/- pristine acres. Large barn, farm pond & immaculate interior & hrdwood flooring & spacious living area. $225,000

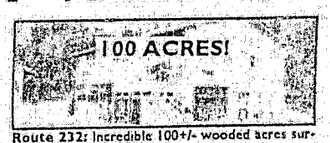

100 ACRES!
Route 232: Incredible 100+/- wooded acres surrounds this gorgeous newer constructed contemporary boasting a lovely pine-paneled interior, oak cabinetry, convenient workshop/garage and a beautiful private setting. $195,500

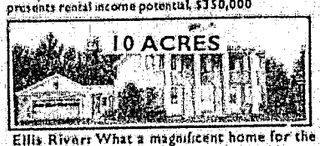

10 ACRES
Ellis River: What a magnificent home for the large family or groups! Georgian Colonial boasts unsurpassed quality, outstanding design and construction. Offered on 10+/- riverfront acres w/ additional acreage available. ~~$270,000~~ $189,500

10 ACRES!
Gilead: Behold spectacular mtn. view scenery when you purchase this 10+/- acre parcel consisting of a commercially situated farmhome with spacious barn, greenhouse and separate rental income producing residence.. $166,700

RIVER FRONT
Newry: This beautiful contemporary gambrel offers quality construction, expansive windows, sleep 16+ capacity, sauna & satellite dish. Situated on Bear River, only minutes from Sunday River Ski Resort, this truly outstanding home is a value at $179,900

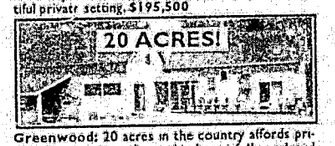

20 ACRES!
Greenwood: 20 acres in the country affords private surroundings from this beautifully updated farmhome w/separate aptmnt. 4 additional on-site buildings used in a milling operation. Total purchase $139,800 or home on 16+/- acres $89,900. 4 mill buildings on 4+/- acres for $49,900

CAPTIVATING
Bethel: Your home searching anguish is over when you purchase this customized 3 bdrm., 2 bath home situated in a beautiful neighborhood on 1+/- acres. Spacious eat-in kitchen, master suite and full basement. A steal at $119,500

WATERFRONT
Round Pond: You'll fall in love with this log sided year round waterfront cottage nestled in a tranquil cove of beautiful Round pond. Cozy and efficient interior with woodstove, ample waterfrontage & fabulous sun will ensure years of comfortable enjoyment. $110,000

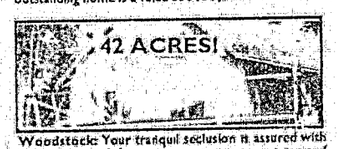

42 ACRES!
Woodstock: Your tranquil seclusion is assured with the purchase of this picturesque, newer constructed home located on 42+/- private acres. Spectacular mtn. views, large decks & roomy unfinished, fully insured & wired interior. $77,500

SPORTING!
Upton: A sportsman's paradise exists in the substantial 6 bdrm. farmhome w/spacious interior & immense barn. Located amid nature's bounty... ski resorts. The Balsams, Grafton Notch & Umbagog Lake. Great hunting/fishing area. $69,900

65 ACRES!
Greenwood: Situated on a magnificent 65+/- acres of meadow & woodlands, this adorable, newer constructed log cabin will become your tranquil haven. Escape to this serene setting & enjoy a fabulous view, charming interior and unlimited options for expansion. $69,500

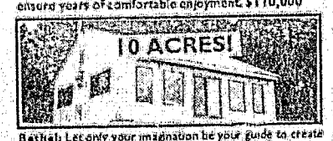

10 ACRES!
Bethel: Let only your imagination be your guide to create the perfect vacation getaway. Boasting a pristine & most private 10+/- acre location on the Swan Hill Rd. this fabulous offering w/great room overlooks a breathtaking view & abundance of customizing options. $59,500

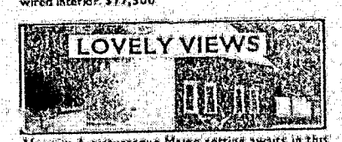

LOVELY VIEWS
Newry: A picturesque Maine setting awaits in this quaint 3 bdrm cottage in a most scenic & coveted area of Newry. The perfect combination of an easy to maintain lot, lovely views, aesthetic appeal and affordability. Unbelievably priced at $40,000

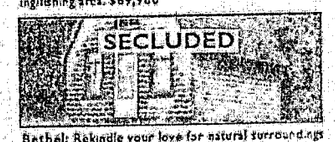

SECLUDED
Bethel: Rekindle your love for natural surroundings while enjoying close proximity to town conveniences. This charmingly rustic cottage is situated upon 2+/- private acres with nearby trails ready to lead you to Mt. Abram Ski Area. A fantastic price of $35,900

NEW LISTING
Lake Christopher: This fabulous farmhome will delight you with its awe inspiring views of beautiful Lake Christopher. Newly renovated interior features meticulous hrdwd/pine flooring, new kitchen cabinetry & efficient windows. Large barn w/spacious loft, sandy beach & western exposure complete the package. $189,900

NEW LISTING
Andover: This grand Victorian 5 bdrm. farmhome situated on a most scenic 1+ lot with Ellis River & mountain views offers a beautifully maintained interior w/ huge country kitchen, spacious room, sunporch & extensive carriage house & barn. This magnificent offering must be viewed. $139,900

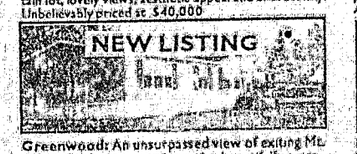

NEW LISTING
Greenwood: An unsurpassed view of exiting Mt. Abram Ski Area awaits from this beautifully customized 3 bdrm/2.5 baths home. Cathedralized living area w/fireplace, spacious sun filled kitchen, deck & jacuzzi tub are but a few of the incredible details offered in this dazzling home. $103,000

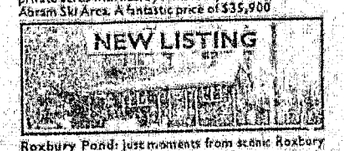

NEW LISTING
Roxbury Pond: Just moments from scenic Roxbury Pond lies this striking contemporary boasting a lovely eat-in kitchen, large family room, relaxing sunporch and detached garage. Quiet neighborhood setting. Walk to pond access & peaceful surroundings will ensure years of enjoyment. Offered at $89,900

AREA LAND PARCELS AWAITING YOUR CUSTOM BLUEPRINTS

Clubman Road: Fantastic 43+/- acre parcel only moments to Lake Christopher & Village. $25,800

BIRD HILL ESTATES
Glorious 5+ acre lots enjoy truly beautiful mountainous views. Priced to sell $15,900

Graver Hill Rd: Impressive 33+/- acre parcel features an abundance of opportunities. $49,500

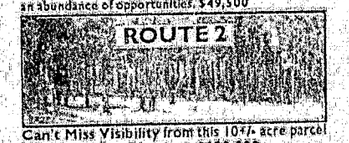

ROUTE 2
Can't Miss Visibility from this 10+/- acre parcel w/extensive Rte. 2 frontage. $150,000

Bird Hill Road Wonderfully manageable lot located upon quiet country road. Quiet surroundings. $12,900

WHEELER ACRES
Splendid Subdivision features 5-20 acre lots with magnificent views. From $19,900

Kokela Road: Unique realm of opportunities are offered in this incredible 300+/- acre parcel. $120,000

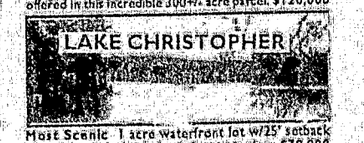

LAKE CHRISTOPHER
Most Scenic 1 acre waterfront lot w/25' setback footings, well drilled & deeded septic in place. $79,900

KENNETT REALTY... YOUR UNDISPUTED LEADER IN SALES & LISTINGS!

SUNDAY RIVER SKI-IN /SKI-OUT CONDOS!

MERRILL BROOK

II-E	2 Bdrm/1 Bath	Under Contract

LOCKE MOUNTAIN

A-3	4 Bdrm/3 bath	198,000

BROOKSIDE

II-A311	1 Bdrm/1 Bath	$58,500
II-A105	1 Bdrm/1 Bath	$60,000
II-A-114	1 Bdrm/1 Bath	$61,500
II-B-304	1 Bdrm/1 Bath	$64,900
II-A-113	1 Bdrm/1 Bath	$60,900
II-B-308	1 Bdrm/1 Bath	$64,500
II-B-310	1 Bdrm/1 Bath	$65,900
II-B-306	1 Bdrm/1 Bath	$66,900
II-A102	1 Bdrm/1 Bath	$67,900
I-B-304	2 Bdrm/1 Bath	$75,000
I-A104	2 Bdrm/1 Bath	$89,900
IB-308	2 Bdrm/1 Bath	$89,900

CASCADES

B-21	Studio/1 Bath	$45,900
B-10	Studio/1 Bath	$46,900
C-22	1 Bdrm/1 Bath	$62,500

FALL LINE

E-110	1 Bdrm/1 Bath	SOLD
W-215	1 Bdrm/1 Bath	$52,000
N-212	1 Bdrm/1 Bath	$54,900
W-101	1 Bdrm/1 Bath	$56,000
N-116	1 Bdrm/1 Bath	$56,900
E-204	1 Bdrm/1 Bath	$58,000
S-207	1 Bdrm/1 Bath	$54,900
S-102	1 Bdrm/1 Bath	$60,000
W-106	1 Bdrm/1 Bath	$61,900
N-102	1 Bdrm/1 Bath	Under Contract

NORTH PEAK

L-303	2 Bdrm/1 Bath	$92,000
I-105	2 Bdrm/1 Bath	$90,000
II-210	2 Bdrm/1 Bath	$86,900
III-305	2 Bdrm/1 Bath	$82,500

WHITE CAP

A-103	1 Bdrm/1 Bath	Under Contract
A-407	1 Bdrm/1 Bath	$69,900
B403	1 Bdrm/1 Bath	$69,900
B-401	1 Bdrm/1 Bath	$69,900

Powder Ridge

Powder Ridge: Unit #39. Unsurpassed design and top quality workmanship has made this classic country townhome simply magnificent! 2000+/- s/f of living area, hypnotically captivating fireplace, efficient modern kitchen, quality plumbing fixtures, built-in storage area & the most awe inspiring views of Sunday River trails imaginable! Offered at $175,000

SOUTHRIDGE

A-3	1 Bdrm/1 Bath	$99,500
C-6	3 Bdrm/2 Bath	$99,995
I-5	3 Bdrm/2 Bath	$148,000
D-1	3 Bdrm/2 Bath	SOLD

SUNRISE

A-103	1 Bdrm/1 Bath	$59,900
A-121	1 Bdrm/1 Bath	$54,900
A-126	1 Bdrm/1 Bath	$61,900

LUXURIOUS AREA TOWNHOMES

BETHEL INN

#562	2 Bdrm/2 Bath	$110,000
#531	2 Bdrm/2 Bath	$129,900
#522	2 Bdrm/2 Bath	$129,900

BARKER BROOK

#12	2 Bdrm/2 Bath	$139,500

CARRIAGE HOUSE

#1	1+loft/1 Bath	$89,900
#7	2 Bdrm/1 Bath	$87,500
#8	2 Bdrm/1.5 Bath	$102,500

EDEN RIDGE

#3-F	2Bdrm/2Bath	Under Contract
#1-D	3 Bdrm/2Bath	$129,900
#5-D	2 Bdrm/2 Bath	$102,000
#2-B	2 Bdrm/2 Bath	$114,500

MT ABRAM

A-11	1 Bdrm/1Bath	$49,900
A-26	2 Bdrm/1.5 Baths	$79,900
C-22	2 Bdrm/1 Bath	$74,500
C-23	2Bdrm/1.75 Bath	$78,900

POWDER RIDGE

#31	3 Bdrm/2.5 Bath	$150,000
#32	3 Bdrm/2.5Bath	$150,000
#43	SOLD	$164,000
#1 Duplex	3 Bdrm/3Bath	$225,000
#39	3 Bdrm/2.5Bath	$175,000

PLEASANT RIVER

#1	2 Bdrm/1Bath	$45,000

OPEN DAILY: MONDAY - SATURDAY 8:30 - 5:00 • SUNDAY BY APPOINTMENT

Births

Mr. and Mrs. Harlan Blake of Bethel are pleased to announce the arrival of a baby girl, MacKenzie Sue, born Oct. 24, 1995, at Stephens Memorial Hospital, weighing 7 pounds, 5 ounces.

Maternal grandparents are Mr. and Mrs. Bruce Brown of Bethel and Mrs. and Mrs. Warren Buck of South Paris. Maternal great-grandparents are Mr. and Mrs. Raymond Saunders of West Bethel.

Paternal grandparents are Mr. and Mrs. Charles Blake of Bethel. Paternal great-grandmother is Mrs. Margaret Thornton.

HANDBELL RINGING

Two workshops will be held at the West Parish Congregational Church for people who wish to try handbell ringing. These sessions are designed for those who may not have musical experience, and who don't yet read music. Beginners are very welcome. The workshops will be Sunday, Nov. 5 and Sunday, Nov. 12. Each will begin at 2 p.m., and last about one hour.

Mr. & Mrs. Craig Aube

Carrie Olson and Craig Aube were united in marriage on Sept. 2 in an outside ceremony, arriving in horse and carriage, at the home of the bride's parents. The Rev. Kenneth Gurschick officiated at the ceremony.

The bride is the daughter of Linda and Neil Olson of Bethel. Parents of the bridegroom are Nancy and Gary Aube of Berlin, N.H.

The bride was escorted to the arbor by her father, carrying a cascade bouquet of dried roses and assorted flowers.

Jill Olson was maid of honor for her sister. Bridesmaids were Erica McPhee, Kristen Cushman and Michelle Oliver. Keith Roberge served as best man for the groom. Ushering were Adam McPhee, friend of the groom, and Kevin and Kurt Aube, brothers of the groom.

The bride and groom had two bridal hostesses, Wendy Faulkingham and Tara Bolduc. There were three readings at the ceremony performed by Jill Olson, Joan Sullivan and Tuesday Paine.

A reception followed the ceremony at the Summit Hotel in Newry. After a trip to Montego Bay, Jamaica, the couple are residing in their new home in Portland.

The bride received a bachelor of arts and science degree in communication from U.S.M. in 1994. She is currently employed by UNUM of Portland. The bridegroom is a master plumber and is self-employed.

Obituaries

MADELEINE H. GIBBS

Madeleine H. Gibbs of Bethel, widow of Guy E. Gibbs, passed away at her home on Oct. 30, 1995, in her 74th year. She was born in Blue Hill, daughter of Edward J. and Lydia Payronel Hinckley.

Mrs. Gibbs was a graduate of George Stephens Academy in Blue Hill and Colby College in Waterville. She also attended Columbia University and the University of Vermont.

She was a teacher at Rangeley High School and Gould Academy, and was librarian at Telstar Regional High School, from which she retired in 1983.

She was an opera-trained mezzo-soprano and was choir director at several churches.

She was a past member of the Delta Kappa Gamma Society, and a past member of the board of trustees of the Bethel Public Library.

She is survived by two sons: Thomas and Daniel, both of Bethel; three grandchildren; two sisters: Edith Turner of Attleboro, Mass., and Lillian Worcester of Ellsworth; and several nieces and nephews.

Funeral services will be held Friday, Nov. 3, at the Bethel Alliance Church. There will be no visiting hours. In lieu of flowers, donations may be made to the Androscoggin Home Health Services.

Card of Thanks

How does one say "Thank You" for such a special 50th Anniversary Party as was given to us by our relatives and friends? Richard Felt and his musicians gave up a Sunday afternoon to entertain. The Anniversary cake made by Bertha Benoit was beautiful and delicious. So just a great big THANK YOU for the cards, gifts, flowers and everything.

Carl & Letti Brooks

Card of Thanks

The family of Maynard Cushman wishes to express warm thanks to all of Maynard's friends, co-workers and customers who so generously were there for us during our time of sorrow.

The Cushman Family

WEDDINGS • BIRTHS • OBITUARY

To submit notices, you may bring in your copy to The Bethel Citizen before 5 p.m. on Fridays to be considered for publication the following Wednesday.

Send information to: Editor, The Bethel Citizen, PO Box 109, Bethel, Maine 04217

Visit our Florist Shop!
Fresh Flowers for All Occasions
Weddings
Sympathy
Birthday
Anniversaries
Balloons • Plants
Dried & Silk Arrangements
M&W FARMS & GREENHOUSES
Old County Road, Bryant Pond
674-2183

It keeps more than memories alive.
American Heart Association
Fighting Heart Disease and Stroke
AMERICAN HEART ASSOCIATION MEMORIALS & TRIBUTES
1-800-AHA-USA1

PAT'S AUTO SALES

1993 PLYMOUTH ACCLAIM 4 DR $157.31 mo	1993 MERCURY TRACER LTS 4 DR $184.86 mo	1993 PONTIAC LEMANS SE 2 DR only 39,000 miles white $153.28 mo	1993 DODGE SHADOW ES 2 DR only 42,000 miles red $173.67 mo	1993 DODGE SHADOW 4 DR 57,000 miles maroon $134.17 mo Sale price $5995 Payments $900 down cash or trade at 12% APR for 48 mos
1993 CHEVY 1500 PKUP $224.36 mo	1992 FORD RANGER EX-CAB PKUP $165.91 mo	1992 MAZDA PROTEGE DX 4 DR $147.33 mo	1991 DODGE CARAVAN CARGO VAN $131.34 mo	1991 CHRYSLER LEBARON 2 DR only 77,000 miles white $147.51 mo Sale price $4450 Payments $900 down cash or trade at 19.5% APR for 48 mos
1991 CHEVY CAVALIER WGN $105.16 mo	1991 GEO METRO 4 DR $107.21 mo	1991 GEO PRIZM 4 DR $152.[illegible] mo	1991 PLYMOUTH SUNDANCE 4 DR only 57,000 miles $132.19 mo	1991 PONTIAC GRAND AM LE 2 DR $146.72 mo Sale price $6450 Payments $1000 down cash or trade at 12% APR for 48 mos
1991 MERCURY TRACER 4 DR $106.19 mo	1991 ISUZU TROOPER 4X4 4 DR $234.44 mo	1990 FORD F150 4X4 $211.41 mo	1990 CHEVY FULL SIZE BLAZER 4X4 $275.15 mo	1990 FORD ESCORT LX 4 DR $98.04 mo
1990 VW JETTA GL 4 DR only 71,000 miles $156.10 mo	1990 CHEVY LUMINA APV VAN only 70,000 miles $211.41 mo	1990 OLDSMOBILE CIERA 4 DR $151.11 mo	1990 DODGE COLT VISTA VAN only 78,000 miles $130.[illegible] mo	1990 FORD F150 4X4 PICK-UP only 61,000 miles $239.44 mo
1990 PONTIAC 6000 SE All Wheel Drive $170.83 mo	1990 PONTIAC LEMANS LE 4 DR only 44,000 miles $105.51 mo	1990 DODGE DAYTONA 2 DR only 53,000 miles $133.03 mo	1990 CHEVY CAVALIER 2 DR only 53,000 miles $134.53 mo	1990 HYUNDAI EXCEL 2 DR only 82,000 miles $91.28 mo
1990 FORD BRONCO II 4X4 $207.05 mo	1990 FORD BRONCO II 4X4 $201.15 mo	1990 FORD F250 HD 4X4 $182.24 mo	1989 DODGE SPIRIT 4 DR only 59,000 miles $126.24 mo	1989 CHEVY BERETTA GT 2 DR $136.92 mo
1989 FORD RANGER PKUP $125.09 mo Sale price $3900 Payment $800 down cash or trade at 13.5% APR for 36 mos	1989 TOYOTA TERCEL 2 DR only 78,000 miles white $115.22 mo	1989 DODGE COLT 2 DR only 74,000 miles $101.29 mo	1989 OLDS CALAIS 4 DR $105.13 mo	1989 CHEVY 1500 4X4 PKUP only 69,000 miles blue silver $272.16 mo Sale price $5495 Payments $1000 down cash or trade at 13.5% APR for 36 mos
1989 OLDS DELTA 88 2 DR 6 cyl., auto., air cond., p. windows, p. locks, tilt, cruise, am/fm cass., cloth int., 1/2 vinyl roof, nice!!!, blue $173.75 mo Sale price $5950 Payments $900 down cash or trade at 13.5% APR for 36 mos	1989 GMC 1500 PKUP $172.05 mo Sale price $5800 Payments $800 down cash or trade at 13.5% APR for 36 mos	1988 GMC 1500 4X4 PKUP $174.00 mo Sale price $5875 Payments $900 down cash or trade at 13.5% APR for 36 mos	1988 GMC SUBURBAN 4X4 4 DR $272.05 mo Sale price $8475 Payments $1000 down cash or trade at 13.5% APR for 36 mos	1988 GMC 2500 EX-CAB 4X4. 8 cyl., auto., rear anti-lock brakes, 6 pass., two tone, blue silver $209.92 mo Sale price $6250 Payments $1000 down cash or trade at 13.5% APR for 30 mos
1988 OLDS CUTLASS SUPREME 2 DR 6 cyl., auto., air cond., tilt, cruise, am/fm cass., cloth int., digital dash, gray $142.84 mo Sale price $4450 Payments $900 down cash or trade at 13.5% APR for 30 mos	1987 CHEVY CAVALIER RS 2 DR 4 cyl., auto., air cond., tilt, am/fm cass., sun roof, cloth int., only 74,000 miles, red $114.80 mo Sale price $3200 Payments $900 down cash or trade at 14.9% APR for 24 mos	1987 FORD RANGER EX-CAB 4X4 6 cyl., 5 spd., alum. styled wheels, cloth int., rear jump seat, silver $155.97 mo Sale price $3950 Payments $900 down cash or trade at 14.9% APR for 24 mos	1987 CHEVY S10 BLAZER 4X4 6 cyl., 4 spd., am/fm cass., only 76,000 miles, gray $199.57 mo Sale price $4950 Payments $900 down cash or trade at 14.9% APR for 24 mos	1987 MAZDA B2600 4X4 PKUP 4 cyl., 5 spd., am/fm, chrome wheels, cloth int., rear sliding window, bedliner, blue $154.30 mo Sale price $4675 Payments $900 down cash or trade at 14.9% APR for 30 mos
1987 MITSUBISHI PICKUP 4 cyl., 5 spd., am/fm, cloth int., long bed, red $119.69 mo Sale price $2450 Payments $600 down cash or trade At 14.9% APR for 18 mos	1987 FORD F250 EX-CAB Utility Body 6 cyl., auto., air cond., p. windows, p. locks, tilt, cruise, am/fm/cass., cloth int., XLT, black $221.37 mo Sale price $5500 Payments $1000 down cash or trade at 14.9% APR for 24 mos	1987 PLYMOUTH VOYAGER SE 4 cyl., auto., air cond., am/fm/cass., cloth int., 7 passenger, silver $138.39 mo Sale price $2950 Payments $800 down cash or trade at 14.9% APR for 18 mos	1986 OLDS CIERA 4 DR 6 cyl., auto., air cond., tilt, cruise, am/fm cass., cloth int., only 66,000 miles, blue $105.11 mo Sale price $2900 Payments $800 down cash or trade at 14.9% APR for 18 mos	1986 BUICK REGAL LTD 2 DR 8 cyl., auto., air cond., p. windows, p. locks, p. seat, tilt, cruise, am/fm/cass., cloth int., t-tops, white $150.86 mo Sale price $3250 Payments $900 down cash or trade at 14.9% APR for 18 mos

CREDIT PROBLEMS? NO CREDIT — SLOW OR BAD CREDIT? WE MIGHT BE ABLE TO HELP!

1989 Eagle Medalion Wgn	$1495
1989 Mercury Tracer, 4 Dr	$3295
1989 Hyundai Excel 4 Dr., Gray	$1995
1988 Chrysler LeBaron, 2 Dr, Maroon	$1995
1988 Subaru GL 4x4 Wgn, Silver	$1295
1988 Ford RangerP/U, Black	$1995
1988 Ford Tempo, 4 Dr., 5 Spd., Blue	$895
1987 Dodge D150 P/U, black	$2495
1987 Toyota 4x4 P/U, Red	$2995
1987 Chevy Sprint, 2 Dr., Red	$895
1987 Chrysler New Yorker, 4 Dr., Gray	$1295

1987 Chevy Spectrum, Blue	$1495
1987 Subaru Justy, 2 Dr., White	$995
1987 Isuzu I-Mark, 2 Dr, Blue	$1495
1986 Renault Alliance, Auto., Silver	$995
1986 Olds Cutlass Ciera Wgn. Loaded	$1495
1986 Dodge D150 P/U, Gold	$2195
1986 Buick Century Wgn	$2495
1986 Chevy S10 Ex-Cab, Purple	$3795
1986 Ford Escort Wgn, Silver	$995
1986 Olds Cutlass Wgn., V6, Blue	$1295
1986 Ford Aerostar, 7 Pass., Auto	$2995

1985 Plymouth Reliant, Only 61,000 Miles	$2495
1985 Toyota Corolla, 4 Dr., Gold	$1095
1985 1/2 Ford Escort, 2 Dr., Maroon	$995
1984 Ford Ranger 4x4, Tan/Brown	$1995
1984 Nissan 4x4 P/U, only 57,000 miles	$2995
1981 Chevy 1/2 ton, P/U, auto, Blue	$1995

Congratulations to Tina Mann of Berlin, The Winner of the 1988 Hyundai Excel.

PAT'S AUTO SALES
Rt. 16, Gorham, NH
603-752-1063
Sunday: Closed

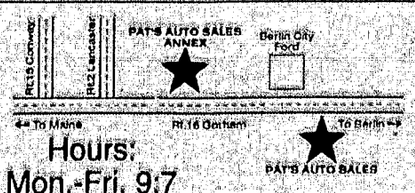

Hours:
Mon.-Fri. 9-7
Sat. 9-5

PAT'S AUTO SALES ANNEX
Rt. 16, Gorham, NH
603-466-2267
Sunday: 12-5

Answers to Super Crossword

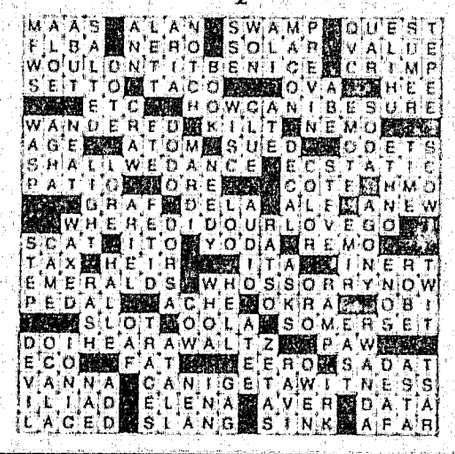

HOMETOWN Bakery
See you Monday morning 6:30 am • Nov. 6th!
Try our fabulous lunches!
Call Ahead for Special Orders
Vernon Street, • Rt. 35 • Bethel
824-3075

ATTENTION Greenwood/Woodstock RESIDENTS

As of Novmber 6, 1995
The G&W Stump Dump will be on WINTER HOURS:
Mon & Sat 9 AM - 12 NOON
Sunday 1 PM - 4 PM

The G&W Swap Shop will be CLOSED for the season.

G&W Solid Waste Committee

TOWN OF BETHEL BID

The Town of Bethel will accept bids for the 18 month period of January 1, 1996 - July 30, 1997 for hauling and tipping of municipal solid waste.

Bids shall indicate a "per ton" figure for hauling and tipping. Bids shall be sealed and clearly marked "Solid Waste Hauling Bid" and be received at the Town Office, Town of Bethel, P.O. Box 108, Bethel, ME 04217 before 4 PM on November 20,1995.

Job specifications may be obtained at the Bethel Town Office, 10 Main Street, Bethel. The Town of Bethel is an Equal Opportunity Employer.

BETHEL
SIGN COMMITTEE
SEEKING INTERESTED MEMBERS

The Bethel Planning Board is seeking interested persons who would be willing to serve with the present Sign Ordinance Committee as they deliberate the regulation of the blue state directional signs.

The Sign Ordinance Committee at its last meeting requested additional membership, especially from the business community, as it continues to discuss the best solution to protect business and avoid the sign litter on routes 26, 5, and 2.

Although the blue directional signs are regulated by the state at this time it is possible for the town to take control over these signs. Anyone interested in either serving or attending the meetings should call the Town Office at 824-2669.